Congress

RAH
RAH
OHS

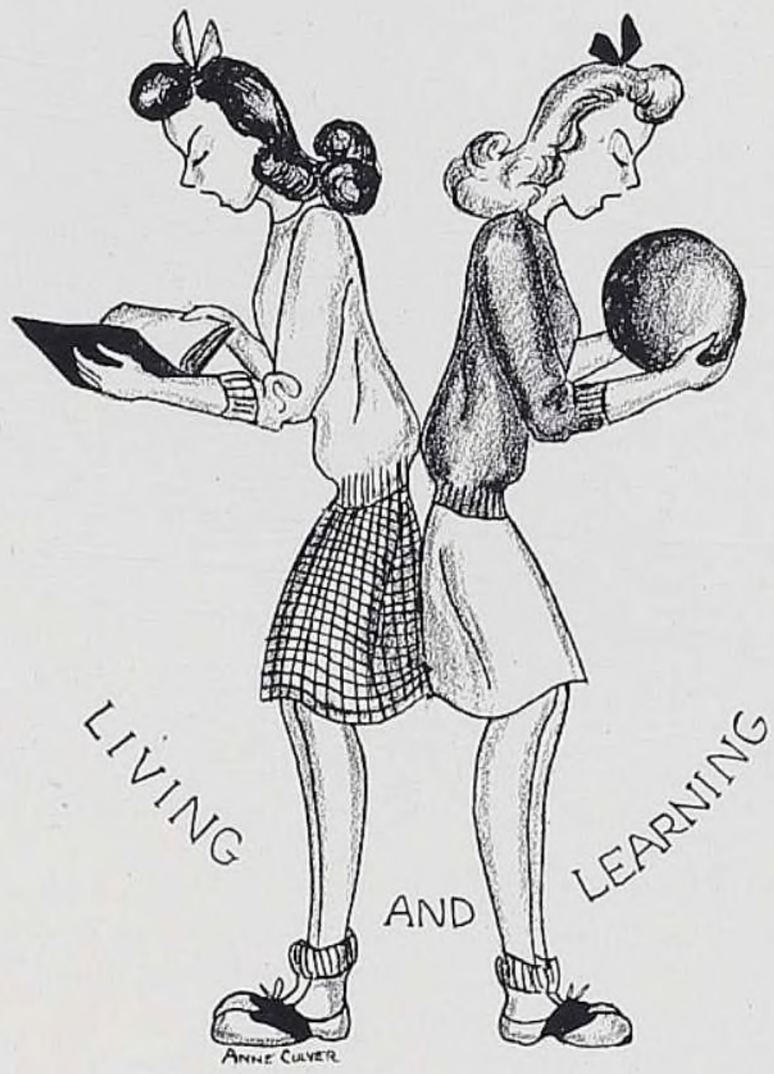

presented by

MARY EADE ROBERT DIMICCO
EDITORS IN CHIEF

RICHARD FEGLEY WILMA DAVIS
MANAGING EDITORS

JAMES BRANCH PAUL NORTON
BUSINESS MANAGERS

ANNE CULVER WILLIAM HOLCOMB
ART EDITORS

DONALD MALICK
STAFF ARTIST

congres

S

PUBLISHED BY THE
OLEAN HIGH SCHOOL
OLEAN, NEW YORK
FOR THE SCHOOL YEAR 1946-47

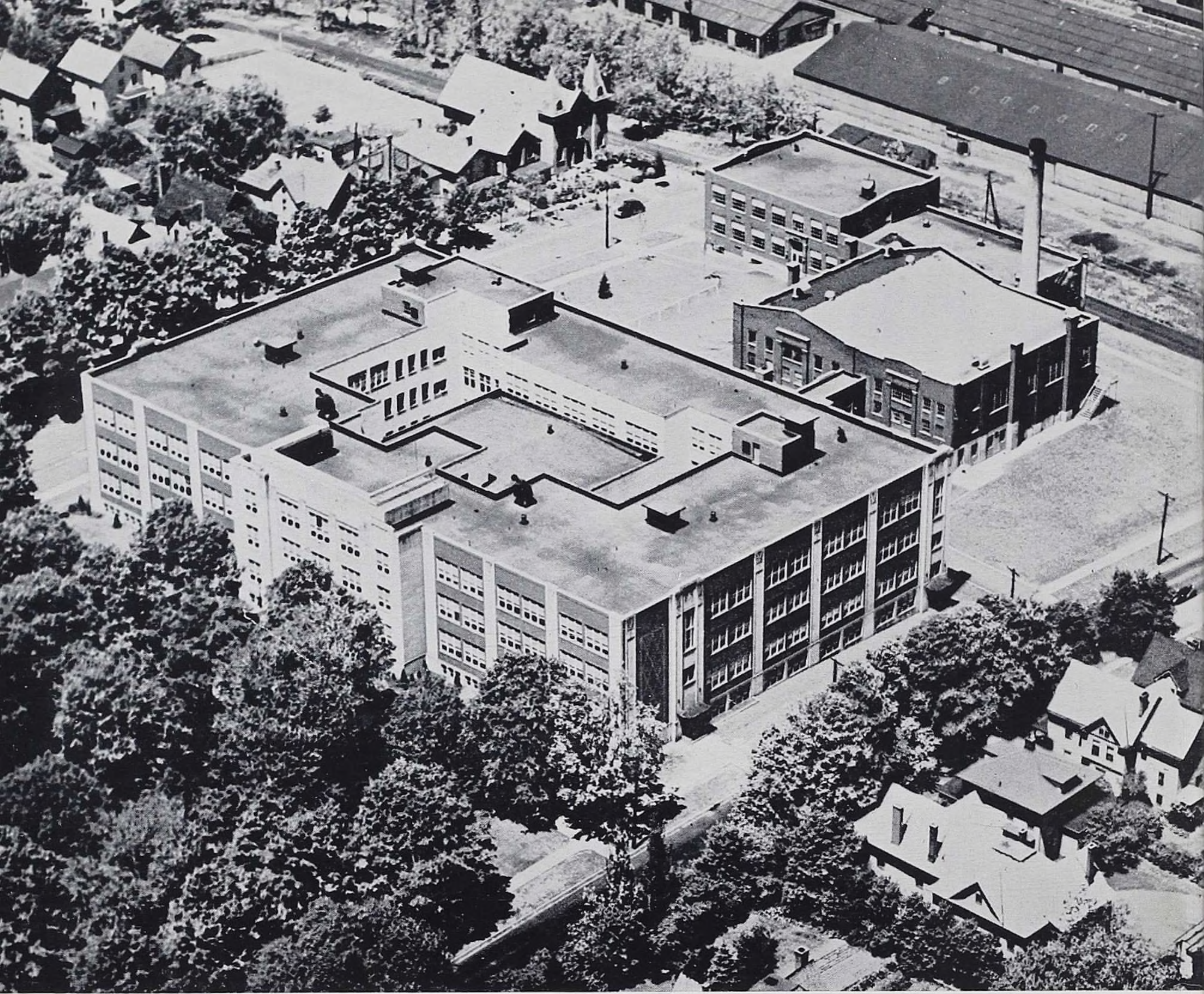

"Learn to live and live to learn
Ignorance like a fire doth burn
Little tasks make large returns."

—BAYARD TAYLOR

ALMA MATER

Oh, Alma Mater fair and true
Thy honor we acclaim,
We rally 'round the Red and Gold
To laud thy noble name.
In thee we students shall renew
Our faith of days gone by;
Across the years, we'll live anew
Thy spirit Olean High,
Across the years, we'll live anew
Thy spirit Olean High.

Dear Olean, thy loving ways
And charms will ever be
Those memories of golden days,
Those friends and hearts so free;
To thee we pledge thy honor due,
And parting sound thy cheers;
Our thoughts of you, so staunch, so true,
Will live through all the years,
Our thoughts of you, so staunch, so true,
Will live through all the years.

—BRADY SHOFF, '31

Photo by Paul Nodler

"A school should be a place of light, of liberty and of learning"

—DISRAELI

TO MISS HELENA F. SCHLEICH, Librarian at the Olean High School for the last eighteen years, this Congress of 1947 is affectionately dedicated, as a slight expression of gratitude for her tireless aid in developing an appreciation for the printed page.

"Cease not to learn until thou cease to live
Think that day lost where in thou drawest no letter
To make thyself more learned, wiser, better."

—GUY DE FAUR PIBRAC

FOREWORD

THE Congress Staff of 1947 presents a record, in picture and in words, of one year in the lives of persons who are LIVING AND LEARNING at Olean High School.

It is hoped that this book will reveal to the reader a sense of the pleasure, hard work, and the spirit of high adventure that have been carried into the various activities of the year.

CONTENTS

LIVING AND LEARNING

- LEADERSHIP
- COMPANIONSHIP
- ACTIVITY
- SOCIABILITY
- SPORTSMANSHIP

ILLUSTRATIONS

ANNE CULVER DONALD MALICK

STAFF ARTISTS

MARJORIE BOUGHTON RICHARD KUHLOW
ANNE CULVER DONALD MALICK
PHILIP DIETTERICH LINA MORRISON
NANCY FORREST MARILYN SCHNELL
DIANE HASELOFF MAURICE SWARTS
SARA ANN HEAD SHIRLEY TINKER

CONTRIBUTORS

LEADERSHIP

MR. DONALD M. KEAGLE

Superintendent of Schools, Olean, New York

BOARD OF EDUCATION

DR. L. F. DIETTER, President

RAYMOND J. COLLINS, Secretary

ALBERT D. CRADDUCK — EDWARD H. BARESEL

FRANK H. ANDREWS — JOHN W. RANDALL

GEORGE L. PURDY — THOMAS R. OLSON

JAMES E. LYONS (Deceased)

R. V. KOEBELIN, Treasurer, Collector and Clerk

GENEVIEVE DINSMORE, Assistant Clerk

MARGIEANN ROWE, Secretary

ADMINISTRATION

DONALD M. KEAGLE
Superintendent of Schools

FLORENCE M. SNYDER
Secretary to Superintendent

J. L. McCREADY
Attendance and Child Accounting Officer

MEDICAL INSPECTION

C. A. GREENLEAF, M. D.
Medical Inspector

GRACE CLARK, R. N. — VIOLET GREEN, R. N.

School Nurses

MR. ERNEST H. HOELDTKE

Principal of Olean High School

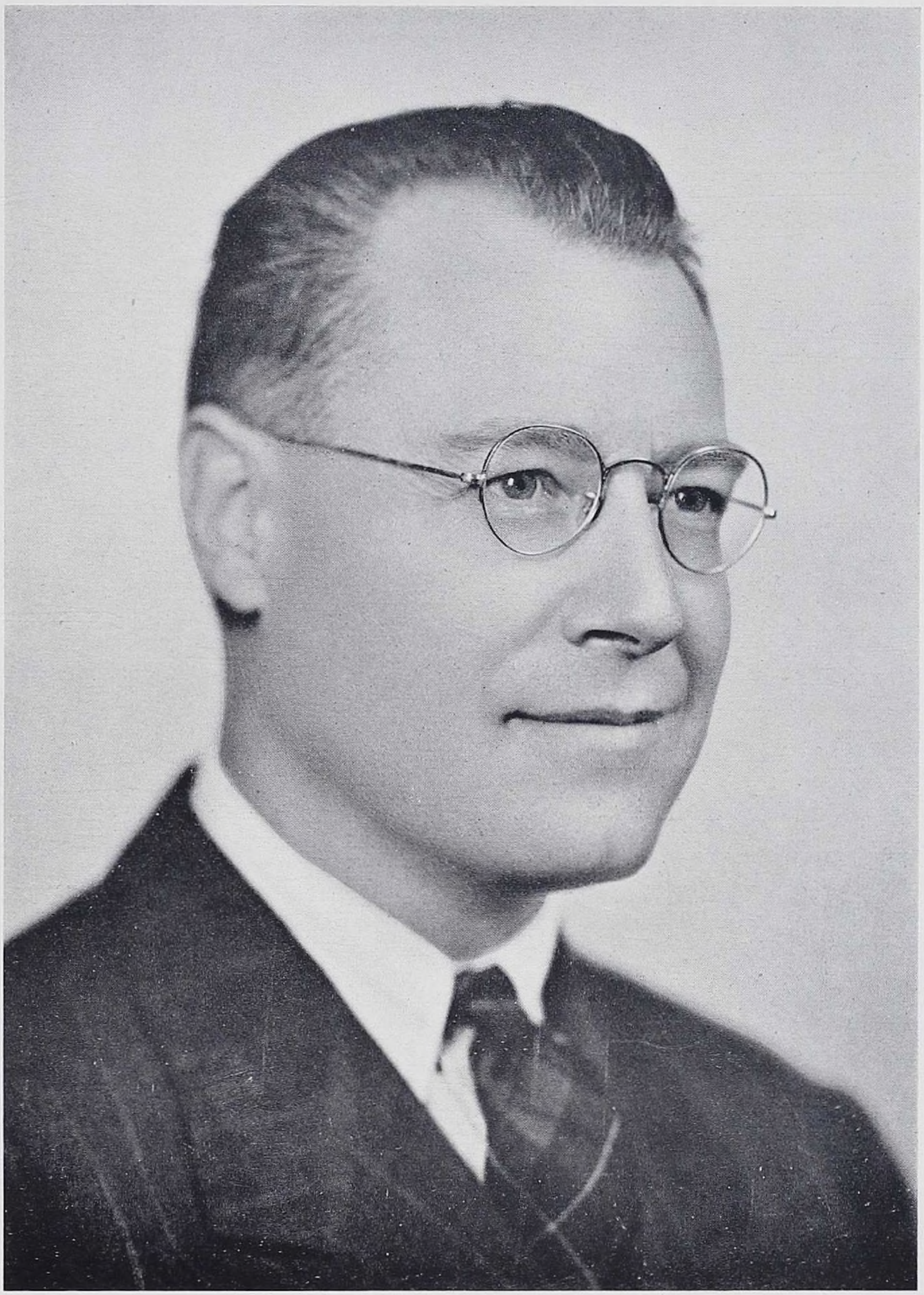

MR. M. WESLEY SMITH

Vice-Principal of Olean High School

FACULTY

VIRGINIA V. ARNOLD
Home Economics
Syracuse University

DOROTHY ATKINS
English
D'Youville College

M. ELIZABETH BALDWIN
English
Syracuse University
Albany State Teachers

ANNA M. BALL
Art
Syracuse University

EDITH M. BASS
Commercial
Geneseo State Normal

BERTHA H. BEAR
English
Syracuse University

LaVETA H. CARPENTER
Mathematics
Denison University
Cornell University

SAMUEL CARR
Industrial Arts
Buffalo State Teachers
University of Buffalo
University of Rochester

M. AGNES CASEY
English
Buffalo State Teachers
St. Bonaventure College

DOROTHY D. COBURN
Social Studies
Kalamazoo College

VIOLET A. COWELL
Commercial
Albany State Teachers

MARY G. DOWNEY
English
University of Toronto

MARY C. DRISCOLL
English
Albany State Teachers

HENRIETTA DUNN
Physical Education
Arnold College of
Physical Education

MABEL C. EATON
Home Economics
Buffalo State Teachers
Columbia University

D. H. ESTES
Commercial
St. Bonaventure College
Alfred University

THELMA E. EVERLETH
Commercial
Albany State Teachers

MARTIN J. FARAGHER
Science
St. Bonaventure College
Cornell University

HERTEL FLUENT
Science
St. Bonaventure College
University of Buffalo

MARION FOOTE
Mathematics
Columbia University

ARTHUR W. FORBES
English
University of Michigan

A single day among the learned lasts longer than the longest life of the ignorant.

—JOHN LYLY

SIDNEY M. FROST
Boys' Counselor
Albany State Teachers
Allegheny College
Cornell University

C. H. GEUDER
Mathematics
Valparaiso University
Cornell University

IDA R. GOULD
Social Studies
Albany State Teachers
Columbia University
Cornell University

ROBERT GRANT
Director of the Band
Mansfield State Teachers
University of Michigan
Waynesburg College

LOUIS S. HALE
English
Fredonia State Normal
St. Bonaventure College
University of Buffalo
University of Chicago

MARY S. HANNIGAN
Social Studies
Buffalo State Teachers
St. Bonaventure College

GLADYS R. HARRIS
Director of Glee Club
and Choir
Ithaca Institute of
Public School Music

ELIZABETH HERZOG
Girls' Counselor
Buffalo State Teachers
St. Bonaventure College

HELEN M. HICKEY
Home Economics and
Cafeteria Manager
Buffalo State Teachers

LULA HILL
Science
Alfred University

LOTTA B. HOBART
Head of English Dept.
University of Michigan

HORTENSE A. KELLER
Mathematics
St. Lawrence University

Hortense A. Keller

Consider that I labored not for myself only, but for all them that seek learning.

—ECCLESIASTES

ETHEL Q. KERSHNER
Commercial
Cornell University
Albany State Teachers

WILMER E. KUNKLE
Physical Education
Columbia University
State Teachers' W. Chester

HELEN D. LANNEN
Commercial
New York State Teachers
Columbia University

JULIUS LARSON
Industrial Arts
Stout Institute

ETHEL H. MacDOWELL
Science
St. Bonaventure College

Ethel H. MacDowell

GERTRUDE OLIVER
Latin
College of Wooster

CHRISTOPHER O'TOOLE
Head of Industrial Arts
Buffalo State Teachers
St. Bonaventure College
Cornell University

CAROLINE M. PERCIVAL
English
Syracuse University

RICHARD POHNDORF
Physical Education
Springfield College

FLORENCE A. PRATT
Orchestra Director
Mansfield State Teachers

MARY L. PRATT
Social Studies
Buffalo State Teachers
Syracuse University

Mary L. Pratt

MARGARET SABATINO
Social Studies, English
Geneseo State Teachers
St. Bonaventure College

HELENA F. SCHLEICH
Library
Cornell University
Columbia University

Keep up the good work, Doris!
R.O. Starr

ROBERT O. STARR
Science
Alfred University

EVERETT R. THOMAS
Commercial
Plattsburg Normal School
New York University

GRETCHEN TRENKLE
French
Syracuse University

KENNETH VAN DE MARK
Social Studies
Union College, Harvard U.
Louisiana State University

JESSIE M. WALL
Director Home Economics
Mechanics Institute
University of Rochester

JOHN W. WALLACE
Industrial Arts
Oswego State Teachers
Cornell University

PAUL WHITEHILL
Science and Mathematics
Clarion State Teachers
Columbia University
Mansville State Teachers

MABEL E. WILSON
Mathematics
Hiram College

JENNIE R. WOMBOUGH
Head of Social Studies
Department
Syracuse University
Simmons College

ABIGAIL YORKE
Social Studies
D'Youville College

OFFICE STAFF

MARY KAY GROVER ORIEN FURCHT

ATTENDANCE

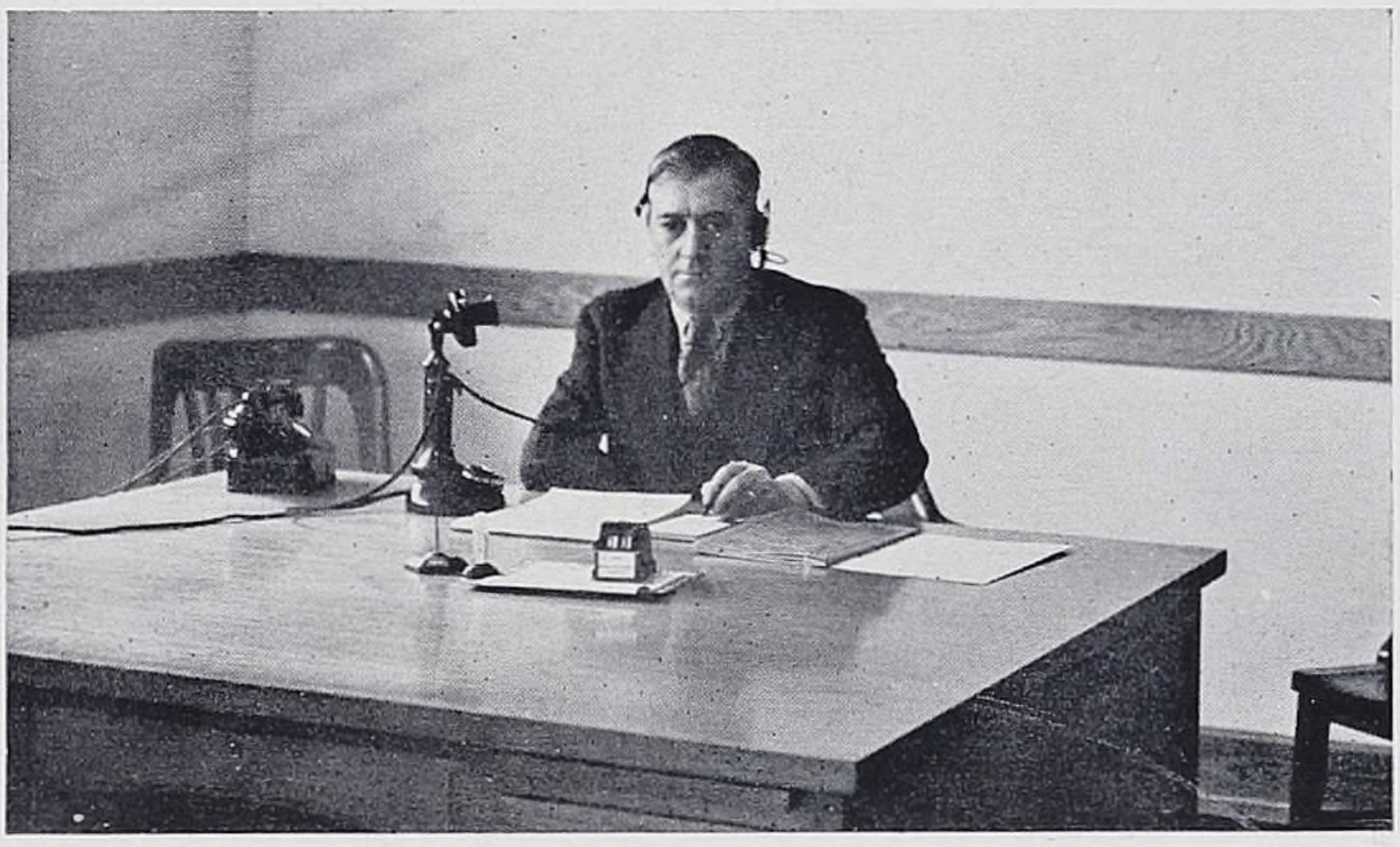

MR. JAMES L. McCREADY

MEDICAL STAFF

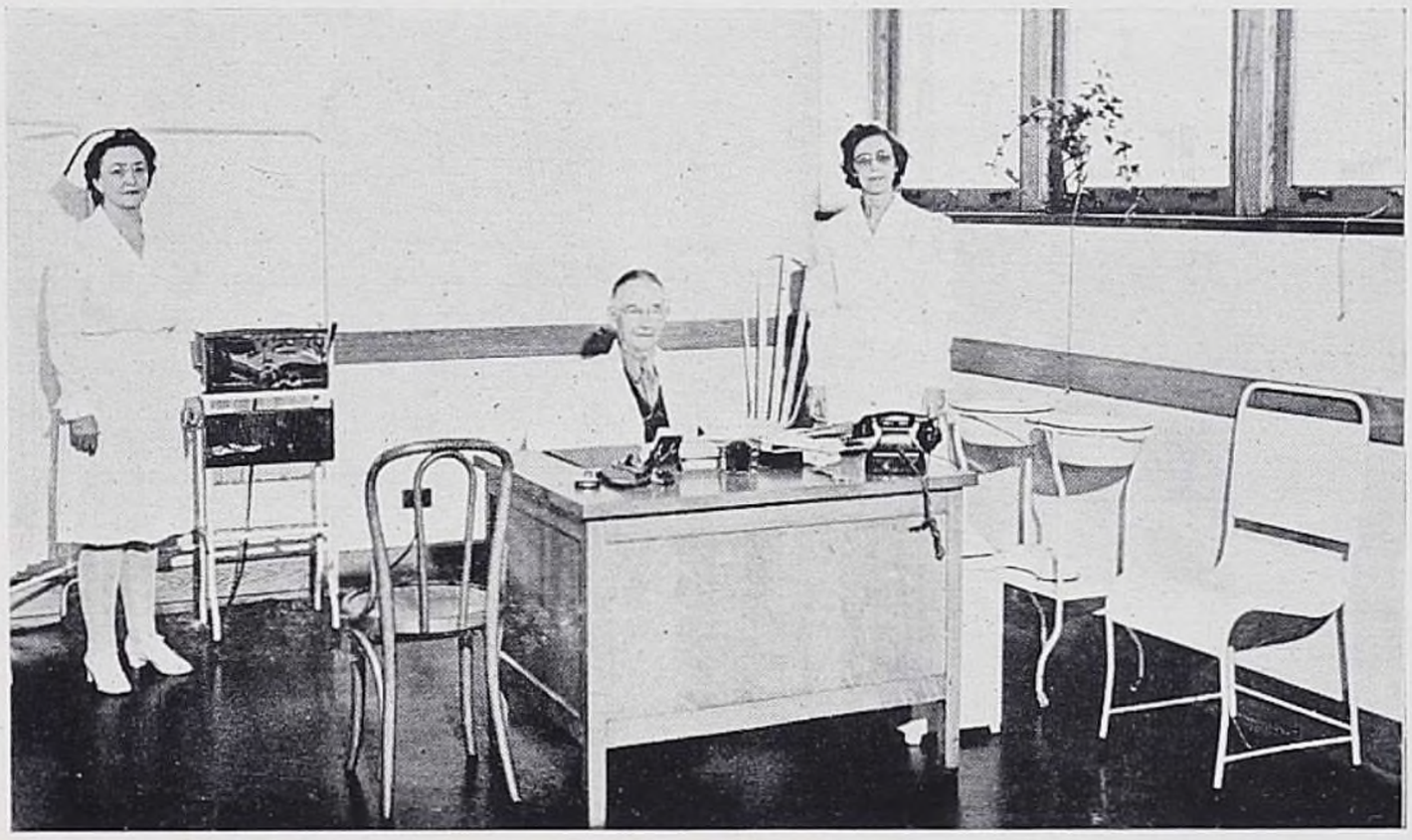

MISS VIOLET GREEN, R.N. DR. C. A. GREENLEAF MISS GRACE CLARK, R.N.

"As with a shout
That school is out
And lessons done,
I homeward run."

—MALTBIE BABCOCK

COMPANIONSHIP

Standing: B. Dimicco, R. Fegley, J. Collins. Seated: A. Culver, R. Snodgrass, B. Weis, A. Hornburg, J. Branch.

SENIOR CLASS OFFICERS

RICHARD SNODGRASS - - - - - - - President
BETTY WEIS - - - - - - - - Vice President
ARTHUR HORNBURG - - - - - - - Treasurer
ANNE CULVER - - - - - - - - Secretary

STUDENT COUNCIL MEMBERS

JAMES BRANCH
JAMES COLLINS
DOREEN DAVIS
ROBERT DIMICCO
RICHARD FEGLEY

CLASS ADVISERS

MISS LOTTA B. HOBART
MISS GRETCHEN TRENKLE
MR. SIDNEY M. FROST

SENIORS

LUCY ANTONIETTI

Classical Club (1)
Bowling Club (1)
Softball (1)
Volleyball (1)

LEANORE G. ATWOOD

Sec. of Red Cros Club (1)
French Club (2)
Usher at Junior Play (3)
Spring Concerts (1-2-3-4)
Christmas Programs (2-3-4)
Bowling Club (4)
Math Club (1)

JOSEPH J. ASH

Dramatics Club (1)
President of Bowling Club (2)
Jr. Varsity Basketball (3)
Basketball Banquet (3)
Intramural Basketball (4)
Assembly Program (3)

DOROTHY A. BACHO

Sport Letters (1-2)
Classical Club (2)
Wayside (3-4)
Junior Class Treasurer (3)
Ticket Committee for Junior Play (3)
Usher at Commencement (3)
Senior Class Ring Committee (3)
Congress Staff (4) Minstrel Revue (3)
Assembly (2)
Home Room Alternate (2)

MARY ASH

Usher at Minstrel (3)
Assembly (2)
Junior Play Cast (3)
Sec. of Oil Paintg Club (3)

BARBARA BAKER

Dancing Club (1)
Basketball (1-2-3)
Ping Pong (3)

JULIA ATTOLINI

Volleyball (1-2-3)
Basketball (1-2-3)
Volleyminton
Shuffleboard (1-3)
Ping Pong (1-2-3)
Sports Letters (1-2-3)
Dramatics Club (3)
Bowling Club (1-2)

MARY B. BALLAK

Home Room Representative (1)
Glee Club (1-2)

ELEANOR ATWOOD

Red Cross Club (1)
French Club (2)
Math Club (1)
Glee Club (1-2-3-4)
Executive Committee (2)
Spring Concerts (1-2-3-4)
Christmas Program (2-3-4)
Usher for Junior Play (3)
Assembly Programs (1-2-3-4)
Bowling Club (4)

EMILY BELVEES

Classical Club
Sport Letters (1-2-3)
Bowling Club

SENIORS

BARBARA BENDER

Dramatics (1-2)
Tumbling (1)
Wayside (3)

RAYMOND BLAKE

Assembly (3)
Bowling Club (1-2-3-4)
Treasurer of Bowling Club (2)
President of Bowling Club (3)
We, The Students (2-3-4)
Track (3)
Football (3)
Junior Play Ticket Committee (3)

ALICE MARIE BOYD

Student Council Member (3)
Home Room Representative (3)
Minstrel Show (3)
Usher at Commencement (3)
Home Room Alternate (4)
Vice-President of Student Council (4)
Promptress of Senior Play (4)
New York State Honor League

JAMES ROSS BRANCH

Student Council (4)
President of Ski Club (2-3)
Congress Staff (4)
Financial Committee for Minstrel Show.
Football, Basketball Games
New York State Honor League

EUGENE G. BRANDON

Major—Science
Minor—Mathematics

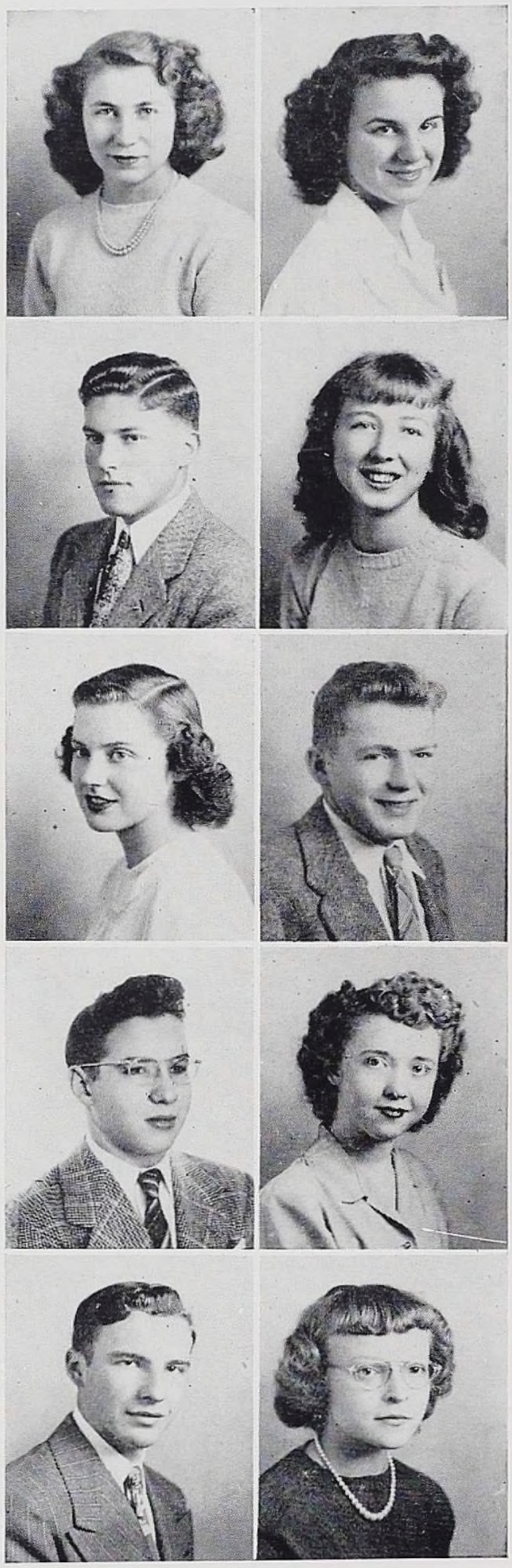

JUNE E. BRANDON

Volleyball (1-2-3-4) Basketball (1-2-3-4)
Ping Pong (1-2-3-4) Girl's All State (3)
Volleyminton (1-2-3-4) Senior Play (3)
Softba l (1-2-3-4) Shuffleboard (1-2-3-4)
Home Room Representative (1)
Sports Letters (1-2-3-4) Alternate (2-3)
Sec. of Sophomore Class (2)
Choir (1-2-3-4) Junior Play (3)
Dramatic Club (3)
We, The Students (2-3)
Vice President, We, The Students (4)
All State Choir (2) Assembly (1-2-3-4)
Business Manager of Choir (2)
Usher at Commencement (2-3)
Spring Concert (1-2-3-4)
Christmas Programs (1-2-3-4)
Music Festival at Hornell (1)
New York State Honor League

JANET BRENAN

Wayside (3)
Red Cross Club (1-2)
Music Contest at Hornell (1)
Auxilium Latinum (2-3)
Classical Club (2)
Library Staff (3)
Usher on Class Day (3)
New York State Honor League

GERALD BROWN

Intramural Basketball
Intramural Baseball

JEAN C. BROWN

Dramatic Club (1-2)
Home Room Senate (2)
Cheerleading (2-3-4)
Minstrel Show (4)

BETTY BRUNDAGE

Bowling Club (3)
Camera Club (4)

SENIORS

JANET BURLINGHAM

Major—Home Ec
Minor—Business

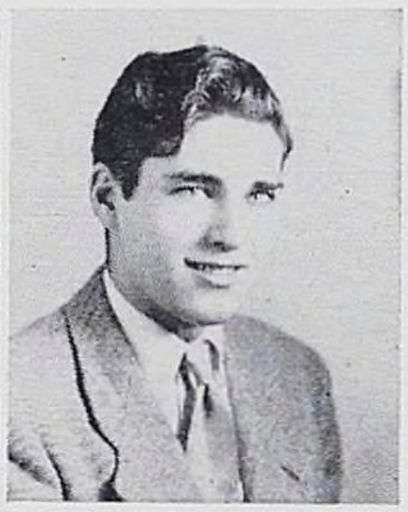

WILLIAM CHADWICK

Major—Science
Minor—History

BEVERLY BURT

Basketball (1)
Bowling Club (1)

ANNA CHELADYN

Dancing Club (1)
Junior Red Cross (1)
Dramatic Club (3)
Classical Club (3)
Junior Play Ticket Committee (3)
Usher at Junior Play (3)

ROBERT S. CALIGURI

Intramural Basketball (1-2)
Varsity Football (3) Football Banquet (3)
Orchestra (1-2-3-4) Choir (2-3-4)
Spring Concert (1-2-3-4) Band (3-4)
State Competition Festival (2-3)
All State Orchestra (3) Olean;
(4) Fredonia
Christmas Programs (1-2-3-4)
Commencement Orchestra (1-2-3)
Commencement Band (4)
Assembly (1-2-3-4) Bowling Club (3)
Lettermen's Club; Twenty Point Letter

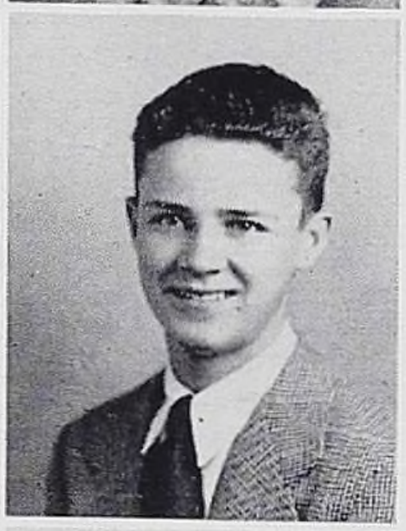

NORVIL CHEW

Band (1-2)
Ski Club (1-2-3-4)
Red Cross Officer Distribution (4)

JACK CARNEY

Congress Staff (4)
Intramural Basketball (1-2-3)
Baseball (4) Basketball (1)
Secretary Gun Club (4)
Senior Play Ticket Committee (4)
Sports Editor of Yearbook (4)
Gun Club (4) Quiz Team (4)
New York State Honor League

MARGARET CHITTENDEN

Orchestra (1-2-3-4) Glee Club (1-2-3-4)
Choir (1-2-3-4) Classical Club (3)
Le Cercle Francais (2-3-4)
Musical Festival, Olean (2)
Dansville (3), Jamestown (4)
Rochester All-State Music Festival (4)
Hornell Sectional Finals (2)
Fredonia State Finals (3)

JOAN CASHIMERE

Glee Club (1)
Choir (1-2-3-4)
Usher for Minstrel Show (4)
Christmas Program (1-2-3-4)
Spring Concert (1-2-3-4)

HELEN CHOKRACH

Glee Club (1)
Choir (1-2-3-4)
Dramatic Club (3)
Minstrel Show (3)
Spring Concert (1-2-3)
Christmas Pageant (1-2)
Assembly Program (2-3)

SENIORS

PATRICIA A. CLARK

Glee Club (1-2)
Spring Concert (1-2)
Assembly (2)
New York State Honor League

BETTY IRENE CLAYTON

Major—Business
Minor—Home Economics

ROBERT COLEMAN

Orchestra (1-2-3-4)
Chess Club (1-2-3-4)
All-State Orchestra, Olean (2); Jamestown (4)
Music Festival (3), Fredonia
Minstrel (2-3)

JAMES COLLINS

St. Mary's (1)
President Classical Club (2)
Band (2-3-4)
President Band (4)
Student Council (4)
20-Point Letter (4)
Directed Assembly Band (4)
New York State Honor League

ROBERT CORKINS

Band (1-2-3)
Orchestra (3)
Assembly (2)
Swing Band (3)
All-State Festival (3)
Home Room Representative (3)
Assembly Band (2-3)
Intramural Basketball (2)
Bowling Club (2)

EILEEN M. CRONIN

Volleyball (1-2-3)
Ping Pong (2-3)
Red Cross (1-2)
Property Committee Junior Play (3)
Minstrel Show (3-4)
Wayside (3-4)
New York State Honor League

ANNE M. CULVER

Bowling Club (1-2) Glee Club (1)
Christmas Program (1) Assembly (1-3-4)
Oil Painting Club (2-3-4) Senior Play (4)
Tumbling Club (3) Congress Staff (4)
Usher at Commencement (3)
Costume Committee, Junior Play (3)
Elmira Key Award (3) Ping Pong (1)
D.A.R. Good Citizenship Pilgrim (4)
Home Room Representative (4)
Secretary Senior Class (4)
Usher at Christmas Program (4)
History of Olean Schools (3)
Volleyminton (1) Quiz Team (4)
Co-Art Editor of Yearbook (4)
Salutatorian (4) Latin Award (3)
New York State Honor League (4)
Lettermen's Club (4)

MARILYN CURTIS

Choir (2-3-4) Tumbling Club (1-2-3)
Glee Club (1) Dramatic Club (1-2)
Sports Letters (1-2) Ski Club (1-2-3)
Cheerleader (3-4) Minstrel Show (3-4)
Treasurer of Sports Council (3)

MARY JANE DALEY

Glee Club (2-3)
Assembly (3)
Spring Concert (2)
Christmas Program (2-3)

DOREEN DAVIS

Orchestra (1-2) Spring Concert (1-2-3)
Accompanist of Choir (1-2)
Accompanist of Glee Club (1-2)
Assembly (1-2-3-4) String Ensemble (2-3)
Student Council (2-4) Swing Band (3-4)
Secretary of Student Council (2-4)
Christmas Program (1-2-3)
Usher at Music Festival (3)
Minstrel Show (3) Elmira Key Award (3)
State Competition in Mus., Hornell (1-2)
State Competition in Mus., Fredonia (3)
New York State Honor League

SENIORS

WILMA MAE DAVIS

J. V. Cheerleader (1-2)
Senior Cheerleader (3-4)
Property Committee of Junior Play (3)
Usher at Senior Play (3)
Usher at Senior Commencement (3)
Usher at Class Day (4)
Congress Staff (4) Glee Club (1)
Girl's Sport Letter (2-3-4)
Assembly (3-4) Christmas Pageant (1)
Girl's Ping Pong Champion (3)
Managing Editor of Yearbook (4)
Basketball (2-3-4) Volleyball (2-3-4)
Minstrel Show (4) Volleyminton (2-3-4)
All-Star Cheerleader (3)
Football Banquet (4) Lettermen's Club
New York State Honor League

DONNA LORRAINE DECKMAN

Red Cross Club (1) Dance Club (1)
Volleyball (1) Basketball (2)
Ping Pong (1)
Usher at Commencement (3)

LILLIAN DeGOLYER

Congress Staff (4) Tumbling Club (2-3-4)
Tumbling Show (2) Minstrel Show (3)
Classical Club (2) Sports Letter (2)
Representative on Sports Council (3)
Basketball (1-2-3-4) Volleyball (1-2-3-4)
Volleyminton (1-2) Shuffleboard (1-2)
Home Room Alternate (3)
Assembly (2) Usher at Junior Play (3)
Usher at Snow White (4)
Property Committee of Senior Play (4)
Club and Girl's Sports Editor for Yearbook (4)
Usher at All-Star Basketball Game

MARY ANNE DELANEY

Classical Club (2) Wayside (3-4)
Vice-President of Wayside (4)
We, The Students (4)
Usher for Christmas Pageant (3)

JOAN DENEEN

Minstrel Show (3-4)
Basketball (2)
Volleyball (2)

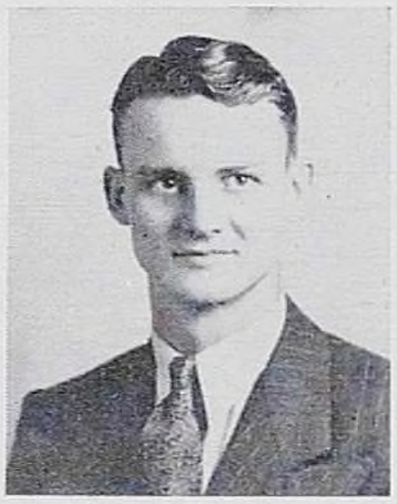

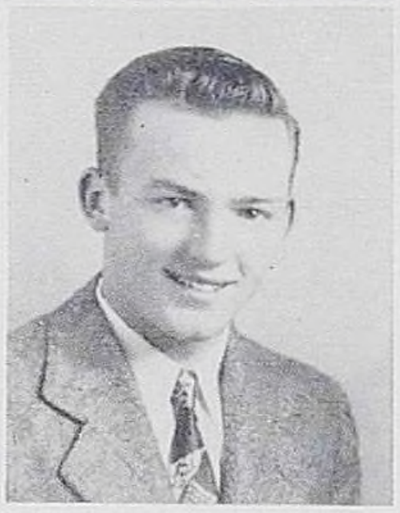

GEORGE DERBY

Major—Industrial Arts
Minor—History

RICHARD DIMICCO

Home Room Representative (3)
Alternate (4)
Student Council (3)
Football (3-4)
Track (3-4)
Congress Staff (4)
Property Committee, Senior Play (4)
Bowling Club (1-2)

ROBERT FRANKLIN DIMICCO

Bowling Club (1) Varsity Track (3-4)
Intramural Basketball (3)
Junior Varsity Football (3)
Varsity Football (4)
Student Council (4)
Congress Staff (4) 20-Point Letter
Lettermen's Club (3-4)
Ticket Committee, Minstrel Revue (4)
Alternate (4) Super Sports Letter

ELBA DODGE

Magic Club (1)
Football (1-2-3)
Intramural Basketball (2-3)
Basketball Golden Jubilee (3)
Honorably Discharged, U. S. Navy

JOSEPH DONATO

Bowling Club (1-2)
New York State Honor League (4)

SENIORS

NANCY DONNELLAN

Glee Club (1-2-3-4)
Spring Concert (1-2-3-4)
Christmas Concert (1-2-3-4)
Usher at Minstrel Show (3)
J. V. Cheerleader (4)
Assembly (3-4)
Minstrel Show (4)

SALLY A. DRISCOLL

Tumbling Club (1-2-3-4)
Volleyball (1-2-4) Basketball (2-3-4)
Glee Club (1-2)
Congress Staff (4)
Usher at Minstrel Show (3) Assembly (2)
Dramatic Club (1-2) Sport Letter (1)
Shuffleboard (3-4) Volleyminton (3-4)
Tumbling Show (2)

MARY J. EADE

President of Junior Class (3)
Bus. Mgr. and Scty. of Music Org. (2)
Secretary Sports Council (3)
Choir (1-2-3-4) Junior Play Cast (3)
Vice President Dramatic Club (3)
Vice President French Club (3)
Vice President Red Cross Club (1)
Home Room Representative (1)
Home Room Alternate (2-3)
Evecutive Comm. of Choir (3)
Minstrel Show (3-4) J.V. Cheerleader (4)
Usher for Centennial (3)
Usher for Commencement (3)
Usher at Snow White Show (4)
Congress Staff (4) Sports Letter (1-2-3)
Assembly (3-4) Senior Ring Comm. (4)
Lettermen's Club (4) Pres. of Choir (4)
Publicity Manager of Popular Party (4)
President of Wayside (4)
Property Committee, Senior Play (4)
New York State Honor League (4)

LOIS JOSEPHINE EASLEY

Spring Concert (1-2-3-4)
All-State Choir (2-3-4)
Assembly (2-3)
Christmas Program (1-2-3-4)
Minstrel Show (3-4)

DORTHA EASTON

We, The Students (1-2)
Dramatic Club (1-2) Bowling Club (1-2)
Volleyball (1-2-3-4) Basketball (1-2-3-4)
Badminton (1-2-3-4) Ping Pong (1-2-3-4)
Shuffleboard (1-2-3-4) Softball (3)
Play for P.T.A.
Captain of Basketball (2)

HERBERT V. ELMORE

Bowling Club (2-3)
Assembly (3)
Intramural Basketball (1-2-3)
Chess Club (2)
Track Manager (3)

MARIAN LYLE ESTES

Glee Club (1)
Choir (1-2-3-4)
Usher at Junior Play (3)
Basketball (1-2)
Volleyminton (2)

ROBERT S. FARLEY

Bowling Club (1-2-3)
Treasurer of Bowling Club (3)
Dramatic Club (2)
Archery Club (3)
Minstrel Show (3)
History of Olean Schools

RICHARD JESSE FEGLEY

Intramural Basketball (2-3)
Freshman Basketball (1-2)
Junior Play Cast (3)
Student Council (4) Congress Staff (4)
Assembly (3-4) Chess Club (3)
J.V. Basketball (3) Football (3)
Treasurer Gun Club (4)
Co-Chairman Publicity Committee
for Minstrel Show (4)
Secretary Student Council (4)
Managing Editor Congress (4)
Senior Play Cast (4)
New York State Honor League (4)
Varsity Baseball (4)
Lettermen's Club (4)

DONALD FIE

Varsity Baseball (3-4)
Congress Staff (4)
Lettermen's Club (3-4)
Intramural Baseball (2)

SENIORS

BARBARA FINGER

Science Club (2)
Bowling Club (2-3-4)
Secretary Bowling Club (4)
Volleyball (2-3)
Basketball (2-3)
Badminton (2)
Shuffleboard (2-3)

ALITA FRUNGILLO

Home Room Representative (2)
Ski Club (3)
Wayside (3-4)

LILLIAN A. FISHER

Choir (1-2-3-4) Bowling Club (1-2)
Treasurer Bowling Club (2)
Wayside (3-4) Minstrel Show (4)
Secretary of Wayside (4)
Commencement Dinner (2)
Usher at Music Festival (2)
Volleyball (2-3-4) Basketball (2-3-4)
Shuffleboard (1-2-3-4)
Ping Pong (1-2-4) Sports Letter (1-2-3)

PHILOMENA E. GAETA

Glee Club (1-2)
Choir (3-4)
Property Committee for Junior Play (3)

JOAN FLYNN

Glee Club (1-2-3-4)
Bowling Club (2-3)
Ping Pong (2-3) Basketball (2)
French Club (2) Senior Play (4)
New York State Honor League (4)

DOROTHY GAETANO

Volleyminton (2-3-4)
Bowling Club (3)
Volleyball (2-3-4)
Shuffleboard (2-3)

PATRICIA ANN FOSTER

Red Cross Club (1) Choir (1-2-3-4)
Oil Painting Club (1-2-3-4)
Majorette (3) Assembly (1-2-3-4)
Tumbling Club (1-2-3-4)
Usher at Junior Play (3)
Usher at Civic Music (3)
Christmas Concert (1-2-3-4)
Spring Concert (1-2-3-4)

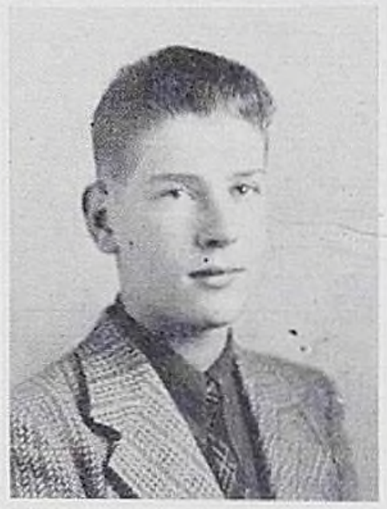

JOSEPH GAREN

Saranac Lake (1-2-3)
Olean High (4)
We, The Students (4)
French Club (4)
Senior Play Cast (4)

CLARENCE FRANK

Major—Industrial Arts
Minor—Mathematics

PHYLLIS GAYTON

Major—Home Economics
Minor—History

SENIORS

WILLIAM RUDOLPH GAZDIK

Football (2-3)
Basketball J.V.'s (2-3)
Intramural Basketball (1)
Intramural Baseball (2)

MURIEL HABERLY

Glee Club (1)

ANITA GEER

Dramatic Club (4)
Basketball (4)
Usher at Senior Play (4)
Ping Pong (4)
We, The Students (4)

GRACE HANCOCK

W.A.C. in U. S. Medical Corps

MARY CATHERINE GEISE

Usher at Civic Music (3)
Usher at Junior Play (3)
Assembly (2)
St. Mary's (1)

JACK HANDLEY

Intramural Basketball (2)

JEAN GOOD

St. Mary's (1)
Latin Club (2)
French Club (3-4)
Wayside (3-4)
We, The Students (3-4)
Dramatic Club (3-4)
Minstrel Show (3)
Usher at Bond Show (3)

DAVID HARRIS

Dramatic Club (2)
Basketball Manager (2)
Chess Club (2)

DELLA GREEN

Major—Home Economics
Minor—History

GERALD V. HARRIS

Band (1-2-3-4)
Swing Band (3-4)
Assembly Band (2-3-4)
All-State Orchestra (2)
Assembly Committee (3)
Orchestra (1-2)
Publicity Committee Junior Play (3)
Usher at Junior Play (3)
Intramural Basketball (2-3)

SENIORS

MARY JANE HEAD

Otto Township High (1-2-3)
Olean High (4)
Majorette (3-4)

WILMA HENRY

Junior Red Cross (2)
President of Junior Red Cross (2)
Tumbling Club (1-2-3-4)
Volleyball (1-2-3-4)
Basketball (1-2-3-4)
Softball (1-2-3-4)
Volleyminton (1-2-3-4)
Tumbling Show (2-3)
Shuffleboard (2-3)

JOHN D. HEBROCK

Science Club (1)
Assembly (1-2-3)
Choir (2-3-4)
Quiz Team (4)
New York State Honor League

RHEA HELEN HOFFMAN

Glee Club (1-2-3-4)
St. Mary's (1)

GORDON HENDRYX

Three Years in the U. S. Marines

WILLIAM J. HOLCOMB

Congress Reporter (2)
Assembly (3) Junior Play Cast (3)
Minstrel Show (3-4)
Usher at Commencement (3)
Usher at Snow White (4)
Congress Staff (4) Dramatic Club (3)
French Club (3) Classical Club (2)
Senior Play Cast (4)
Co-Art Editor of Year Book (4)

ROBERT HENNEMAN

Home Room Representative (2)
U. S. Army Three Years

ARTHUR HORNBURG

Football (3-4)
Football Banquet (3-4)
Intramural Basketball (3)
Treasurer Senior Class (4) Track (3-4)
Assembly (4)
Latin Award (1-2-3)
New York State Honor League

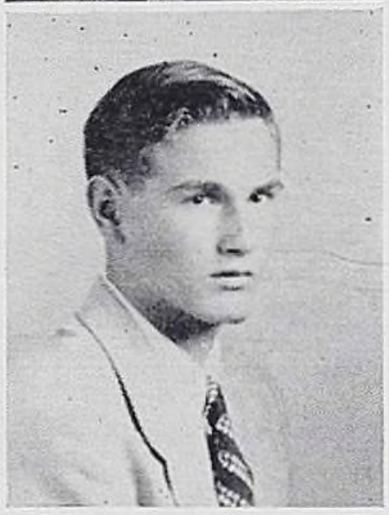

RITA MARY HENRIETTA

St. Mary's Academy (1)
Home Room Representative (2)
Basketball (1-2-3-4)
Softball (1-2-3-4)
Volleyball (1-2-3-4)
Ping Pong (1-2-3-4)
Shuffleboard (1-2-3-4)
Sport Letters (1-2-3-4)

JEAN HUGHES

Volleyball (1-2)
Basketball (2)
Shuffleboard (1)

SENIORS

CLETUS JOHNSON

Band (2-3-4)
Choir (3-4)
Bowling Club (3)
Intramurals Sports (1-2-3)
Minstrel Show (3-4)
Track (3)
Baseball (4)
Property Committee for Senior Play

ETHELRUTH B. KELLER

Classical Club (2)

JOSEPH JONAK

Bowling Club (1-2-3)
President of Bowling Club (3)
Intramural Basketball (1-2-3)
Track (3)
Football (4)

JOAN KELLY

Student Council (1)
Band (1-2-3-4)
Orchestra (1-2-3-4)
Choir (4)
Glee Club (1)
Assembly Band (4)
Assembly Programs (1-2-3-4)
All-State Music Contest (4)

VICTORINE KAROWITZ

Latin Club (1)

PATRICIA KELLY

Dramatic Club (1)
Ski Club (2-3-4)
Student Council (3)
Secretary of Student Council (3)
Basketball (1-2-3)
Volleyball (2-3)
Classical Club (2)
Christmas Program (2)

MARION KEAGLE

Glee Club (1)
Usher at Commencement (3)
President of Home Ec. Club
We, The Students (2-3)
New York State Honor League (4)

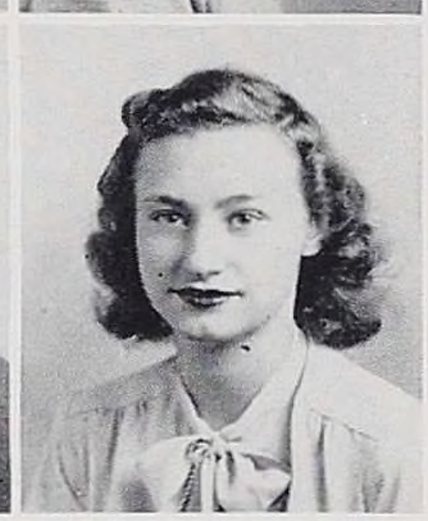

MARILYN ELIZABETH KING

Glee Club (1-2)
Orchestra (3-4)
Spring Concert (1-2-3-4)
Basketball (1-2-3-4)
Sports Letters (2-3-4)
New York State Honor League
Christmas Program (1-2-3-4)

JAMES KEENAN

Student Council (2-3)
Assemblies (2-3-4)
Intramural Basketball (2-3-4)
J. V. Basketball Manager (3)
Varsity Basketball Manager (4)
Track Team (3)

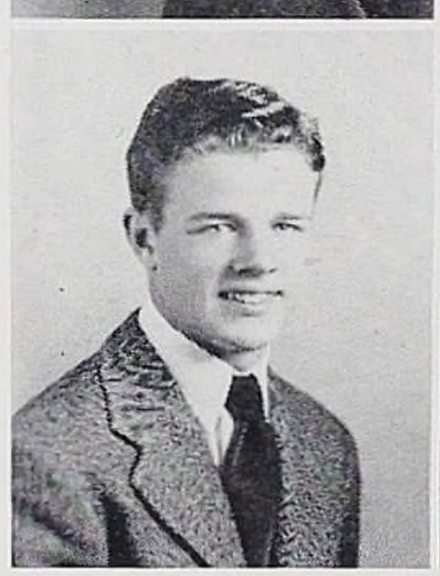

NANCY KING

Dramatic Club (2)

SENIORS

JACK LOREN KOEBLIN

Football (4)

HARVEY KUPERMAN

Band (1-2-3-4)
Assembly Band (1-2-3-4)
Orchestra (1-2)

MARGARET KOSINSKI

Assembly (3)
Wayside (4)

HUGH LAFFERTY

Band (3-4)
Assembly Band (4)
New York State Honor League

ROY KRAKAT

Major—Art
Minor—Math

CAROLYNNE LANE

Sketch Club (1-2)
Secretary of Sketch Club (3)
Table Tennis (3-4)

FRANCES KNAFELC

Basketball (1-2)
Shuffleboard (1)
Volley Ball (1)
Tumbling Club (1)

WILLARD LAPE

Minstrel (3-4)

JOSEPH KUBIAK

Varsity Football (3-4)
Varsity Basketball (3)
J. V. Basketball (2)
Intramural Basketball (1-2)
Track (3)
Track Banquets (3)
Football Banquet (3-4)
Intramural Baseball (2)
Basketball Banquet at Salamanca (2)

ISABELLA LAW

We, The Students (3-4)
Treasurer of We, The Students (4)
French Club (2) Volleyball (2-3)
Basketball (1-2-3)
Volleyminton (1-2-3)
Shuffleboard (1-2-3)
Ping Pong (1-2-3) Assembly (1-2-3)
Glee Club (1) Choir (1-2-4)
Sports Letter (1) Minstrel Show (3)
Christmas Program (1-2)
Red Cross Club (1)

SENIORS

ROBERT LEDERMAN

Gun Club (4)
Senior Play Ticket Committee (4)
Minstrel Show (4)

FRANCES LOSKEY

Major—Business
Minor—Home Economics

THOMAS LENNON

Dramatic Club (1)
Home Room Representative (2)
Christmas Play (2)
Ticket Collector at Commencement (3)
Track (3)
Senior Play (4)

BENEDICTA LUFFARELLI

Bowling Club (1)
Red Cross Club (1-2-3)
Basketball (1-2)
Baseball (1-2)
Volleyball (1-2)

ARTHUR LEONARD

Football (3-4)
Track (3)

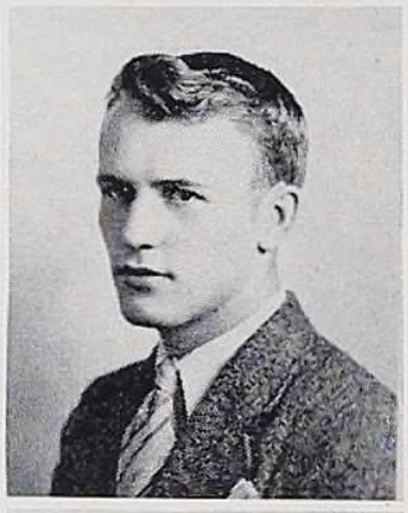

DONALD LEO MALICK

Staff Artist of Congress
Oil Painting Club

CAROL JOYCE LINGENFELTER

Glee Club (1-2-3)
Oil Painting Club (2)
Bowling Club (3-4)
Camera Club (4)

PATRICIA MANLEY

Glee Club (1-2-3-4)
Choir (3-4)
Basketball (1)
Volleyball (1)
Spring Concert (1-2-3)
Minstrel (3)
Musical Assemblies (1-2-3)

JACQUELYN LISH

Treasurer Sophomore Class
Dramatic Club (3)
Vice-Pres. Olean Junior Ski Club (3)
Ski Club (1-2) Volleyball (4)
Choir (1-2-3-4) Usher at Class Day (3)
Shuffleboard (4) Assembly (1-2-3-4)
Christmas Program (1-2-3-4)
Spring Concert (1-2-3-4)
Ping Pong (4) Glee Club (1)

HELEN MARTIN

Wayside (3-4)
French Club
Tumbling Club

SENIORS

JAMES MAYNARD

Orchestra (1-2)
Band (1-2-3-4)

JOAN McHENRY

St. Mary's Academy (1)
Home Ec. Club

JOYCE REGINA McAULIFFE

St. Mary's School (1)
Latin Club (1-2)
Wayside (3-4)
Minstrel (3)
Home Room Alternate (3)
We, The Students

BARBARA McKAY

Niagara Falls (1-2-3)
Makeup for Junior Play (3)
Secretary for Red Cross Club
Assembly
Media, Pa. (2)
Sophomore Play
Junior Dramatics
Olean (4)

JOAN McBRIDE

Orchestra (2-3-4)
Glee Club (1)

ANGELO MELARO

Band (1-2-3-4)
Assembly Band (1-2-3-4)
Swing Band (2-3-4)
Spring Concert (1-2-3-4)
All-State Band (3)
Assembly (1-2-3-4)
Commencement Program (2-3-4)
Leader of Swing Band (4)
Lettermen's Club
State Music Finals

BEN McCUE

Science Club (1)
Dancing Club (1)
Bowling Club (1-2)
Debating Club (1-2)

JAMES MESSER

Home Room Representative (1)

CLEO ANNE McGAVISK

Ticket Committee of Junior Play (3)
Usher at Commencement (3)

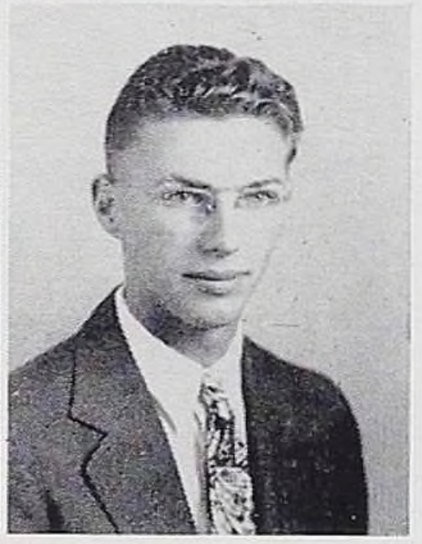

ROBERT MESSER

Band (1)
Voc. Drafting (2-3)

SENIORS

GLADYS MOSHER

Allegany High School (1)
Olean High School (2-3-4)
Oil Painting Club (3)

AUDREY JEAN NICKEL

Classical Club (2)
Wayside (3)
Usher at Junior Play (3)
Usher at Spring Concert (3)
Minstrel Show (3)
Usher at Class Day (3)
St. Mary's (1)
We, The Students (4)

DOROTHY MURPHY

St. Mary's (1)
St. Elizabeth's (2)

PAUL L. NORTON

Assembly (2-3-4)
Home Room Representative (3)
Dramatic Club (1)
Quaestor Classical Club (2)
Junior Manager of Baseball Team (3)
Congress Staff (4)
Business Manager of Yearbook (4)
American Legion County Winner

BONNIE J. MYERS

Volleyball (1-4)
Usher at Junior Play (3)
Bowling Club (4)

GERALD NYE

Wellsville High (1)
Choir (1)
Dramatic Club (1)
Olean High (2-3-4)
Cheerleader (3-4)
Minstrel Show (3-4)
Ski Club (3)

PETER MYTCHAK

Major—Mathematics
Minor—Science

CAMILLO ORSINI

Home Room Representative
Bowling Club

CAROL NAPOLIONE

Basketball (1)
Shuffleboard (1)
Volleyball (1)

HENRY PANUS

Major—Industrial Arts
Minor—Arts

SENIORS

EVA A. PASCUCCI

Wayside Club (4)
Dancing Club (1)
Shuffleboard (1)
Basketball (1)
Volleyminton (1)
Ping Pong (1)

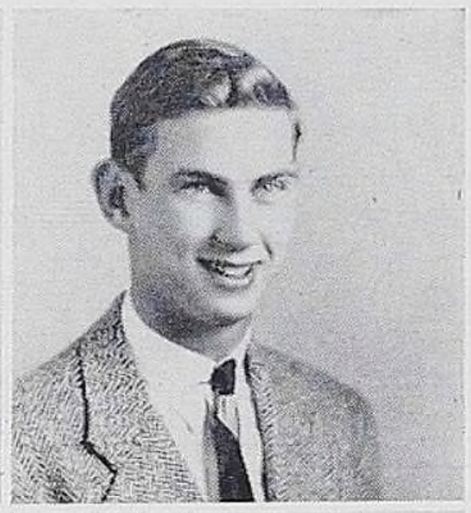

PAUL PETERSON

Band (1-2)
Basketball (2-3-4)
Football (3-4)
Assembly (2-3)
Intramural Baseball (2)
Intramural Basketball (1)

PATRICIA K. PATTERSON

Hinsdale Central School (1)
French Club (2-4)
We, The Students (4)
Treasurer French Club (4)
Ping Pong (4)

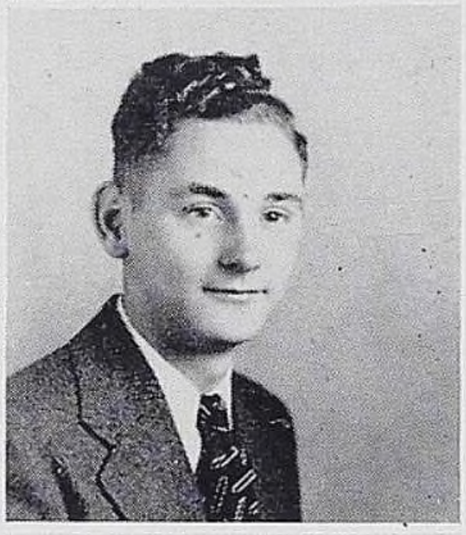

WILLIAM EDSON PHILLIPS

Handbook Committee (3)
Basketball Intramurals (3)
Boy's Tumbling Club (3)
Senior Track Manager (4)
Home Room Representative (4)
Congress Staff (4)
Flying High Publicity Committee (4)
Letterman Club (4)

ROBERT PAUGH

Orchestra (1-2-3-4)
Choir (1-2-3-4)
All-State Orchestra (1-2-4)
All-State Contest (1-2-3-4)
Chess Club (2-3-4)
Camera Club (4)
Archery Club (3-4)
Boxing Club (4)

LEWIS PICCIOLI

Assembly (2-3)
J. V. Basketball (2)
Intramural Basketball (1-3-4)
Intramural Baseball (3)

BARBARA PETERSON

Basketball (1)
Volleyball (1)

LAWRENCE POPE

Navy—30 months

SALLY J. PRENTISS

Basketball (1-2) Valedictorian
Volleyball (1) French Club (2)
Dramatic Club (2) Assembly (1-2-3-4)
Choir (1-2-3-4) Orchestra (2-3-4)
Band (2-3-4) Band Concert (3-4)
Spring Concert (1-2-3-4)
Christmas Concert (1-2-3-4)
Commencement Exercises (2-3-4)
New York State Honor League (4)
Minstrel Show (3-4) Junior Play Cast
Dance Band (3-4) All-State Orchestra
Dansville (3), Jamestown (4)
Music Competition Hornell (2)
Fredonia (3)
School Historical Pageant (3)
Rochester All-State Orchestra (4)
Senior Play Cast (4) Quiz Team (4)

JEAN PEACE

Dancing Club (1)
Home Ec. Club (1-2)
Volleyminton (1-2)
Volleyball (1-2)
Junior Red Cross (1-2-3)
Treasurer Red Cross (3)
French Club (3)
Bowling Club (4)

SENIORS

JOHN PRIMIKIRIS

Science Club (1)
Home Room Representative (2)
Public Speaking Club (3)
Treasurer, Speaking Club (3)
Assembly (3-4) Junior Play Cast
Empire Boy's State (4) Quiz Team (4)
Chess Club (4) French Club (3-4)
We, The Students (2-3-4)
President, We, The Students (4)
Campaign Manager (4)
Senior Play Cast (4)
New York State Honor League (4)

CHARLES R. QUESTA

Bowling Club
Chess Club
Classical Club
Intramural Basketball

MARY ANNE QUINN

Home Ec. Club, Secretary (2)
Fashion Show Assembly (2)
Dramatic Revue (3)
Home Ec. Club, President (3)
Dramatic Club (3)
Assembly (3)

WALTER RAJSKI

Track (3-4)
Football (3-4)
Lettermen's Club (3-4)
Minstrel Show (4)

PAUL RANALLO

Intramural Basketball (2-3)
Intramural Baseball (2)

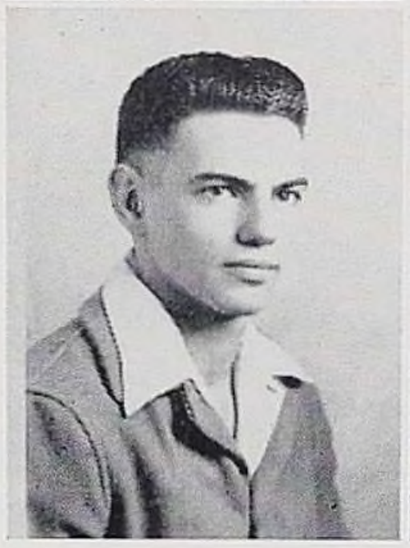

RUTH RANDALL

President of Freshman Class
Home Room Representative (1)
Dramatic Club (1-2-3-4)
Alternate (3) Wayside (3-4)
Cast in Assembly Play (1)
Assembly (1)
Usher at Commencement (3)
Representative for Red Cross
Volleyball (1) Science Club (1)

JEAN MARIE REDDING

St. Mary's Academy (1)
Classical Club (2)
Volleyminton (2-3)
Ping Pong (3)
Junior Play Cast
Wayside (3-4)
Dramatic Club (3)
Assembly (3)
Usher at Civic Music (3)

PATRICIA ANN REDDY

St. Mary's Academy (1)

JEAN RICE

Choir (3-4)
Glee Club (1-2)

ROBERT RICHARDSON

Major—Industrial Arts
Minor—History

SENIORS

MILDRED C. ST. CLAIR

Junior Red Cross
Major—Stenography
Minor—Secretarial Sequences

ARNOLD SCHNELL

Science Club (1)
French Club (2)
Gun Club (4)

JOREEN SANZO

Tumbling Club (1-2-3)
Secretary of Tumbling Club (2-3)
Sports Council (3)
Vice President Sports Council (3)
French Club (2-3) Secretary (3)
Wayside (3) Vice President (3)
We, The Students (2)
Dramatic Club (2-3)
Christmas Pageant (3)
History of Schools (3) Sports Letter
Usher Junior Play (3) Cheerleader (4)
Twenty Point Letter

PATRICIA SCOTT

Major—Home Economics
Minor—Science

JOAN SASKEN

Major—Science
Minor—Mathematics

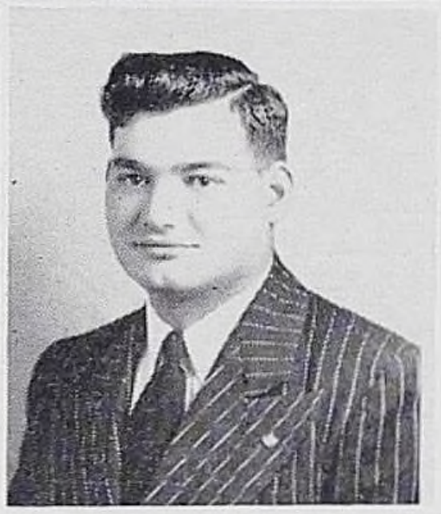

JOHN T. SCROCCO

32 Months in Armored Division
United States Army

ROBERT SCHAUMUFFEL

Science Club (1-2)
Dramatics Club (1-2-3-4)
We, The Students (1-2-3)
Assembly (2)
Gun Club (4)

VIRGINIA SEAMON

French Club (1)
We, The Students (1)
Science Club (1)
Glee Club (1)
Assembly Program

MARY SCHIFLEY

Volleyball (1)
Badminton (1)

GERTRUDE SEWARD

Volleyball (1)
Dramatic Club (3)
Wayside (3-4)
Usher at Junior Play
Usher at Class Day (3)
Red Cross Council (2)
Dancing Club (1)

SENIORS

DONALD SHAW

Varsity Football (3-4)
Varsity Basketball (3-4)
J.V. Basketball (2)
Intramural Basketball (1)
Baseball (3-4)
Captain Baseball Team (3)
Track (3-4)
Assembly (3)
Home Room Representative (2)

JOHN SHEAHAN

Major—Industrial Arts
Minor—Mathematics

PATRICIA SHIELDS

Alleghany High School (1)
Business Course

AAD SIGMOND

Dramatic Club (1)
Football Manager (3-4)
Minstrel Show (3)
Band (2-3)
Elected for Boy's State (3)

FELICIA SIRIANNI

St. Mary's Academy (1)
Wayside (3-4)
Dramatic Club (3-4)
Bowling Club (4)
Basketball (2-4)
Volleyball (2-3-4)
Ping Pong (2-3-4)
Shuffleboard (3-4)
Volleyminton (2-3-4)
Girl's Sport Letter (1-2-3-4)

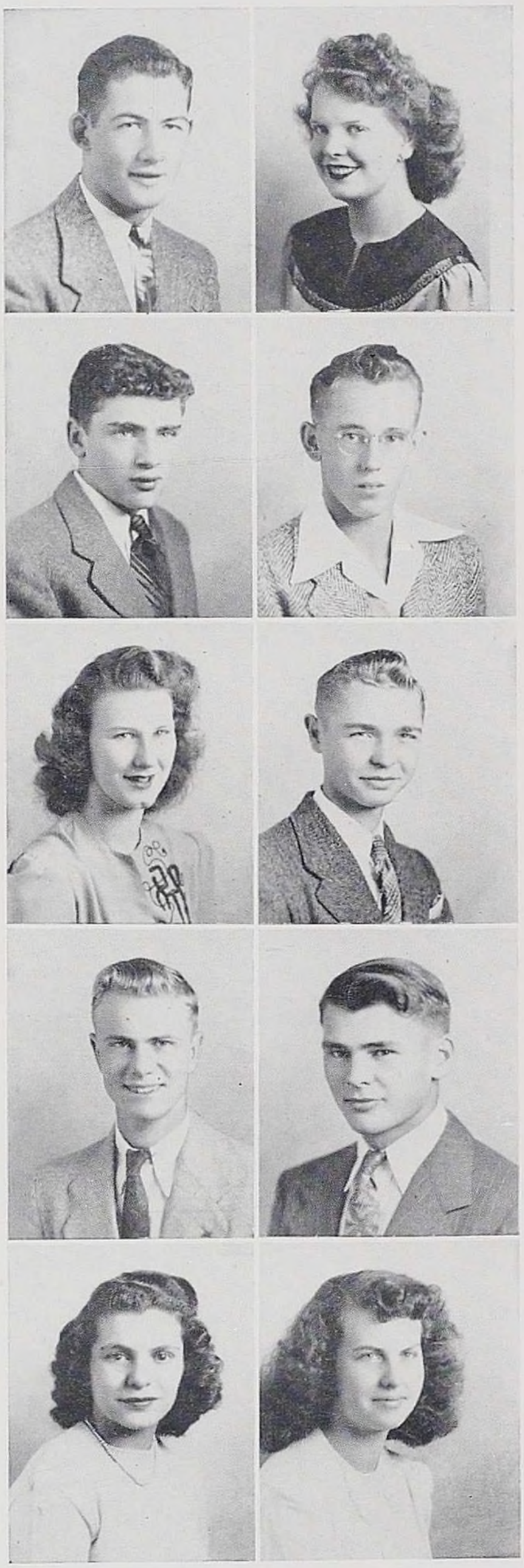

EDITH M. SKIVER

Randolph Central High School (1-2)
Olean High School (3-4)
Minstrel Show (3)

CHARLES SMITH

Intramural Basketball (1)
Model Airplane Club
Assembly
J.V. Basketball (2)
Varsity Basketball (3-4)
Captain Basketball Team (4)
Boys Tumbling Club

CARL SMUGORZEWSKI

Major—Science
Minor—Mathematics

RICHARD SNODGRASS

Home Room Representative (1-3-4)
Ski Club (2-3)
Vice President Sophomore Class (2)
Varsity Football (3-4)
Varsity Track (3-4)
President Senior Class
New York State Honor League (4)

JEAN SNYDER

Major—History
Minor—Business

SENIORS

PATRICIA ANN STILLITANO

Home Room Representative (1)
Volleyball (1)
Dramatic Club (3)
Red Cross (2)
Ping Pong (1)
Basketball (2)
Assembly (2)

CHARLES STOMERIOSKI

Orchestra (1-2-3-4)
Intramural Basketball (1-2-3)

PATRICIA STURM

Science Club (1) Assembly (1-2-3)
Sports Letters (1-2-3-4) Glee Club (1)
Minstrel Show (3) Choir (2-3-4)
Spring Concert (1-2-3-4)
Christmas Program (1-2-3-4)
Usher at Musical Festival (2)
Bowling Club (1-2-3) Basketball (1-2-3-4)
Volleyball (1-2-3-4) Shuffleboard (1-2-3)
Ping Pong (1-2-3-4) Dramatic Club (1-2)
Usher at Civic Music (4)
Tumbling Club (1-2-3-4) Softball

JOAN SULLIVAN

Treasurer of Class at St. Mary's
Minstrel Show (3)
Assembly (3-4)
J.V. Cheerleader (2-3)
Varsity Cheerleader (4)
Musical Show (4)

BEATRICE SWEENEY

Minstrel Show (3-4)
Ski Club (3-4)

BETTY TAYLOR

Home Room Representative (2-4)
Sports Council (3) Junior Play Cast (3)
Minstrel Show (3) Glee Club (1-2-3-4)
President of Glee Club (3)
Business Manager Glee Club (2)
Treasurer Glee Club (2)
Sports Letter (2-3) Oil Painting Club
French Club; Senior Play Cast
Treasurer of French Club (3)
Spring Concert (1-3-4)
Christmas Concert (1-2-3-4)

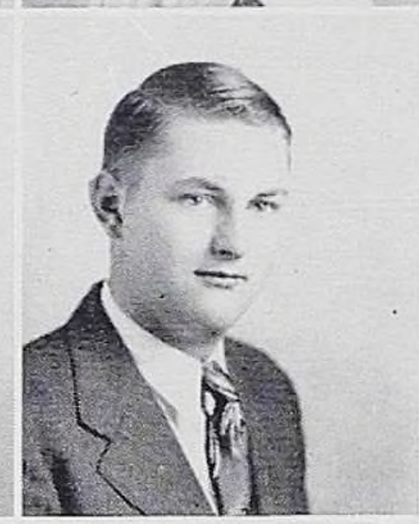

JAMES THIERMAN

Major—Business
Minor—Industrial Arts

AGNES TIBBETTS

Catherine McAuley High (1-3)
Olean High School (4)

VIOLA VAN CAMP

Major—Science
Minor—Latin

ROBERT WATSON

Major—Industrial Arts
Minor—Science

SENIORS

ELIZABETH JEAN WEIS

Vice President Senior Class
Treasurer Freshman Class
Basketball (1-2-3-4) 20 Point Letter
Sports Letter (1-2-3-4)
Tumbling Club (1-2-3-4)
Volleyball (1-2-3-4) J.V. Cheerleader (2)
Volleyminton (1-2-3-4)
Shuffleboard (1-2-3) Glee Club (1)
President Tumbling Club (3)
Girls Sport Council (1)
Choir Assembly (1-2-3) Choir (1-2-3)
Tumbling Club Assembly (1-2-3)
Business Manager Choir (3)
Spring Concert (1-2-3)
Christmas Pageant (2-3)
Varsity Cheerleader (3-4)
Classical Club (2-3) Dramatic Club (1-2)
Usher at Junior Play
Choir Competition in Hornell (2)
President of Student Council (4)
All-Star Cheerleader (4)
New York State Honor League (4)

ROBERT WEIS

Congress Staff (4) Varsity Baseball (3-4)
Home Room Representative (2)
Home Room Senate (2)
Secretary of Junior Class (3)
Intramural Basketball (1)
Intramural Baseball (2)
Junior Varsity Basketball (2)
Varsity Basketball (3-4)
Lettermen's Club (3-4)
All-Star Game (4) Assembly (3)
Basketball Banquet (4)
20-Point Letter; Super Sports Letter

ROBERT WELCH

Junior Varsity Basketball (2-4)

ELIZABETH WELLMAN

Orchestra (1-2-3-4)
Choir (2-3-4) Glee Club (1)
French Club (2)
Fredonia Competitions in Music (3)
Olean All-State Orchestra (4)
Jamestown All-State Orchestra (4)
Guide for Teachers' Convention (2)
Junior Play Cast (3)
Second String Ensemble (3)

EMMA WESLEY

Junior Play Delevan High
Red Cross Club
St. Mary's Academy

DAVID WHEELER

Football Trainer (4)
J.V. Basketball (3)
Track (3-4)

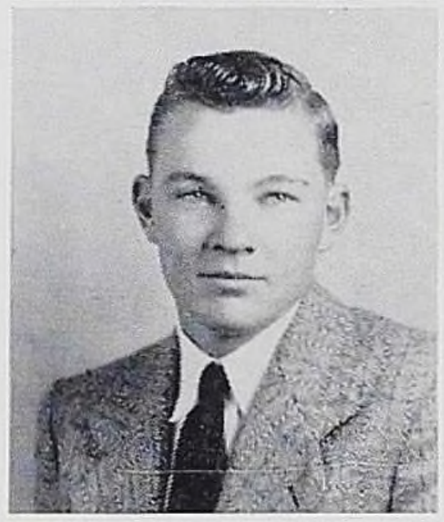

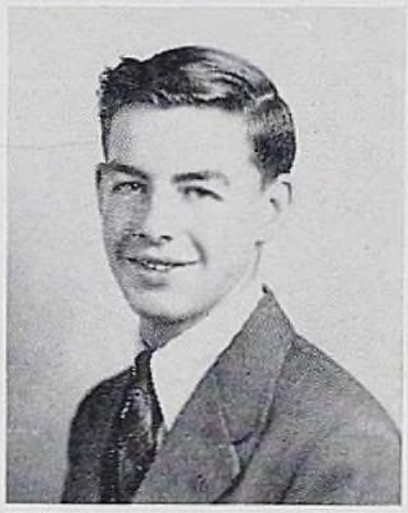

NANCY ANN WILLIAMS

Oil Painting Club (1-2)
Tumbling Club (2-3-4)
Drum Majorette (3-4)
Minstrel Show (3)
Glee Club (1-2-3-4)
Assembly (1-2-3-4)
Usher at Civic Music (3)
Spring Concert (1-2-3-4)
Christmas Concert (1-2-3-4)
Bowling Club

CAROL WILSON

Basketball (1-2-3-4)
Basketball (1-2-3-4)
Ping Pong (1-2-3-4)
Volleyball (1-2-3-4)
Shuffleboard (1-2-4)
Softball (1-3-4)

NORMA WILSON

Volleyball (1-2-3)
Ping Pong (1-2-3)
Shuffleboard (1-2)
Basketball (1-2-3)
Volleyminton (1-2-3)

JACK WISNIEWSKI

Varsity Football (3-4)
Intramural Basketball (1)
Track (3-4)
Minstrel Show (4)

ROBERT WITTER

Major—Business
Minor—Business

ERNEST R. WRIGHT

Band (1-2)
Assembly Band (1-2)
United States Navy

SENIORS
but camera shy

JAMES AYRAULT

United States Navy

JANET BEARD

Sports Letters (1-2-3)
Sophomore Rep. of Sports Council
Tumbling Club (1-2)
Basketball (1-2-3)
Volleyball (1-2-3-4)
Badminton (1-2-3)
Shuffleboard (1-2)
Ping Pong (1-2-3)
Softball (1-2-3)

LEONARD BECKER

United States Navy

BEVERLY BETZ

Glee Club (1)
Choir (1-2)
(Spring Concerts and Christmas programs)

FRANCES BLOISE

Dramatic Club

GILES BROWN

Intramural Basketball

RICHARD BUERKLE

Major—Industrial Arts
Minor—Science

BETTY CRONK

Major—Home Economics
Minor—History

JOHN CROWLEY

United States Army

JOHN DONOVAN

United States Navy (1941-1946)
Rate—Yeoman 2/c
ETO—One Year
Pacific—Three Years

JAMES E. DOUGHERTY

Football (1)
Basketball (1)
Camera Club (4)
United States Navy (1943-1946)

LORNA EASLEY

Glee Club (1-2-3)
Spring Concert (1-2-3)
Christmas Program (2-3)
Volleyball (1)
Basketball (1-2)
Volleyminton (1-2)
Public Speaking Class (3)
Assembly (1-2-3)

WILLIAM FOTE

Major—Mathematics
Minor—Music

ALEX FREEMAN

Otto Township (1)
Football (1)
Olean High School (2-3-4)
United States Navy (1944-1946)

FLORENCE GALLUP

Tumbling Club (2-3)
Volleyball (2)
Volleyminton (2)
Assembly (3)
Basketball (1)

GEORGE GORANSON

Major—Industrial Arts
Minor—History

NANCY HALLECK

Major—Business
Minor—History

RICHARD HANNON

United States Marine Corps

SHERWOOD HERMAN

Industrial Arts

BETTY HIGLEY

Major—Home Economics
Minor—Business

ROBERT HIGLEY

United States Navy

THEODORE HOFFMAN

Intramural Basketball (1-2-3)
Freshman Basketball (1)
Assembly (3)
United States Navy (1944-1946)

DEAN HOKANSON

Major—Industrial Arts
Minor—Science

EVERETT HOLLANDS

United States Navy

JOHN KEHOE

United States Navy

CORNELIUS KENNEDY

Bowling Club (2-3-4)

WILLIAM KIESER

United States Navy

EDWARD KWIATKOWSKI

Forty Months In Army Medical Corps

EMMETT LEONARD

Alt. Home Room Representative (4)

HAROLD LONG

United States Army

RICHARD LORD

Dancing Club (1938-1939)
Intramural Basketball (1939-1940)
United States Army (1942-1945)

MARGARET MASON

Classical Club (2-3-4)
Volleyball (4)
Basketball (4)
Bowling Club (4)
Softball (4)
French Club (4)

CAROLYN McELFRESH

Major—Science
Minor—Latin, Mathematics

CHARLES NEFF

Major—Industrial Arts
Minor—Art

FAITH OBERMILLER

Dancing Club (1)
Volleyball (1-2-3-4)
Volleyminton (1-2-3-4)
Junior Red Cross Club (2-3)
Classical Club (2-3)
Commencement Dinner (3)
Wayside (4)

EARL ROGERS

United States Air Force
(1) Pre Aviation Cadet
(2) Mechanic
(3) M. P.

DOUGLAS ROGERS

United States Navy

DE MARIS ROOT

Major—Home Economics
Minor—Science

DONALD SANZO

United States Navy

MARY SHEWAIRY

Major—Business
Minor—Social Studies

CHERIE STURM

Major—Latin
Minor—Science

FRANCIS SZADLOWSKI

United States Navy

JOSEPH THOMAS

Major—Industrial Arts
Minor—History

CHARLES TILLEY

United States Army Air Force

ALFRED VALLE

Basketball (1938-1941)
United States Army

RICHARD WARD

Major—Industrial Arts
Minor—Business

DONALD WEBER

Baseball (4)
V. Basketball (4)
J.V. Basketball (1)
Intramural Basketball (1)
Assembly Programs (3)
Freshman Basketball (1)

HOWARD WEED

United States Navy

GERALDINE E. WEIGARTZ

Library Staff (2-3-4)

LAWRENCE WHEELER

Major—Industrial Arts
Minor—Mathematics

DONALD WOODARD

Major—Industrial Arts
Minor—Mathematics

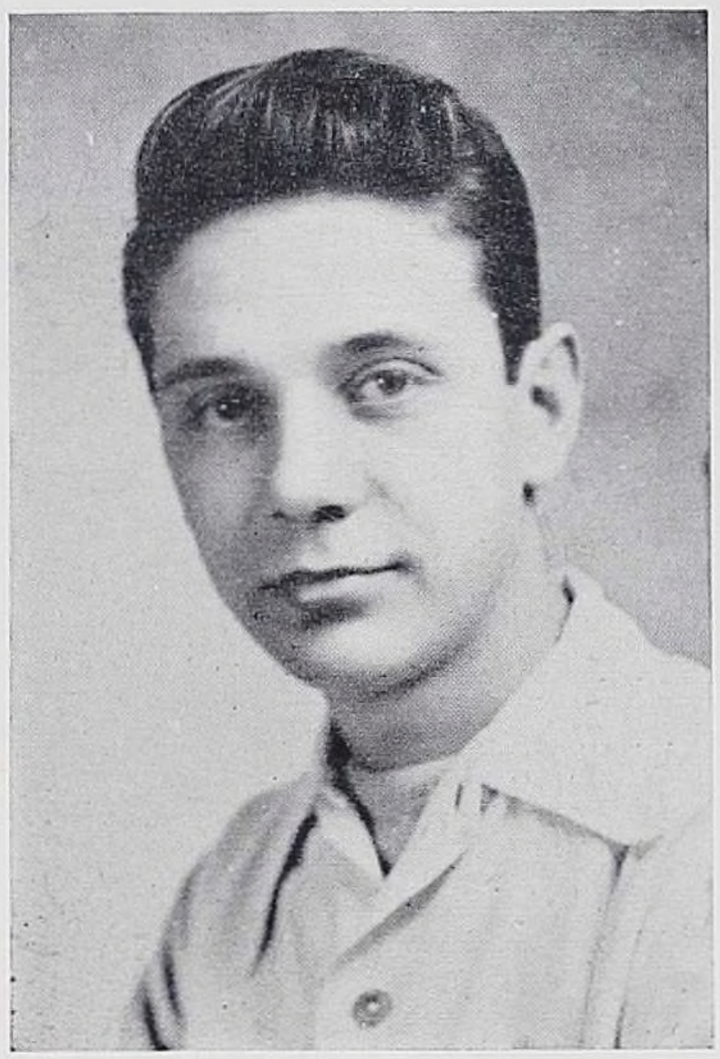

RICHARD TRUBY

JULY 25, 1929 DECEMBER 27, 1946

THIS PAGE is dedicated to the memory of Richard Truby, who died as the result of a hunting accident during the Christmas holidays.

Richard was a member of the Class of '47 at Olean High School. As a student, he made many friends who admired him for his honest work, good sportsmanship, and quiet humor. He always contributed to the good atmosphere of every class room in which he recited.

Richard was a friend of all his schoolmates who will long remember him.

T. Kasper, S. Waite, J. Galloway, B. Parks, P. Gazdik, J. Carpenter.

JUNIOR CLASS OFFICERS

JOAN GALLOWAY - - - President
PATRICIA GAZDIK - - Vice President
JOAN SANZO - - - Secretary
BARBARA PARKS - - - Treasurer

Student Council

JOHN CARPENTER THERESA KASPER
STEPHEN WAITE

Class Advisers

MISS WOMBOUGH MISS OLIVER
MR. VAN DE MARK

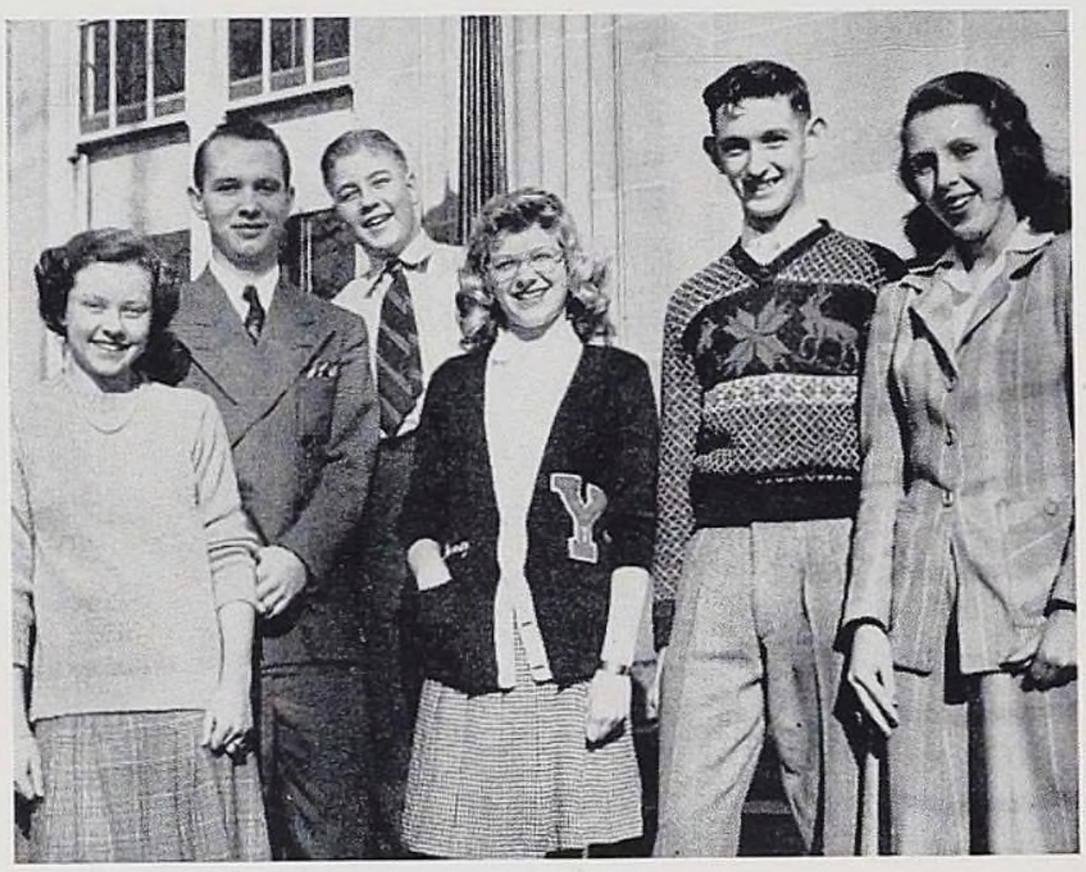

Left to Right: A. Davis, J. Spink, J. Weis, N. Buckley, T. Pratt, M. Davis.

SOPHOMORE CLASS OFFICERS

JOSEPH SPINK - - - President
THOMAS PRATT - - Vice President
ANN DAVIS - - - - Secretary
NANCY BUCKLEY - - - Treasurer

Student Council

MARION DAVIS GENE EYLER
JACK WEIS

Class Advisers

MISS WILSON MISS LANNON
MR. GEUDER

Seated: R. Biehler, A. Ash.
Standing: L. Morrison, A. Mitchel'.

FRESHMEN CLASS OFFICERS

ROBERT BIEHLER - - - President
ADELLE ASH - - - Vice President
LINA MORRISON - - - Secretary
ANN MITCHELL - - - Treasurer

Student Council

Class Advisers

MRS. CARPENTER MISS SABATINO
MR. FLUENT

UNDER CLASSMEN

Row I (1948)
1. Abbott, R.
2. Adams, W.
3. Aiello, R.
4. Ambrose, M.
5. Anderegg, J.
6. Anderson, M.
7. Augustini, John
8. Augustini, Jose.
9. Babinger, N.
10. Beard, J.

Row II
1. Bearfield, M.
2. Berardi, M.
3. Blackman, D.
4. Blade, T.
5. Blaske, M.
6. Blaske, T.
7. Blemaster, D.
8. Bosworth, O.
9. Brenan, J.
10. Brahaney, M.

Row III
1. Brown, J.
2. Burke, T.
3. Burt, B.
4. Bysiek, M.
5. Capin, D.
6. Capra, T.
7. Carll, J.
8. Carnicelli, C.
9. Carnicelli, L.
10. Carlson, G.

Row IV
1. Carpenter, J.
2. Carucci, E.
3. Coleman, R.
4. Collins, R.
5. Convey, T.
6. Cotton, L.
7. Cradduck, R.
8. Cragg, B.
9. Cramer, G.
10. Cronk, C.

Row V
1. Currie, J.
2. Daley, J.
3. Darter, W.
4. Davis, J.
5. Dayton, N.
6. Derby, G.
7. DiMarco, T.
8. DiMarco, L.
9. Discavage, A.
10. Dorson, J.

Row VI
1. Douglas, P.
2. Ducey, A.
3. Dunahay, A.
4. Dunn, G.
5. Eade, V.
6. Edgar, J.
7. Egnaczak, R.
8. Eisert, H.
9. Ellis, W.
10. Ensell, J.

Row VII
1. Ensell Joan
2. Ensell, Sally
3. Fadlalla, P.
4. Faulkner, J.
5. Finger, E.
6. Firkel, M.
7. Follett, M.
8. Forrest Mary
9. Forrest, Nancy
10. Fosdick, J.

Row VIII
1. Foskit, M.
2. Fote, W.
3. Freeman, H.
4. Fuller, M.
5. Gaino, M.
6. Galloway, J.
7. Garvey, J.
8. Gaspar, J.
9. Gazdick, P.
10. George, J.

Row IX
1. Goodemote, N.
2. Grandusky, K.
3. Green, J.
4. Gustafson, A.
5. Gustavson, N.
6. Hadley, C.
7. Hallack, N.
8. Hand, P.
9. Handley, B.
10. Handley, T.

Row X
1. Harwood, R.
2. Haseloff, D.
3. Head, S.
4. Hebrock, W.
5. Heinrich, J.
6. Hendryx, G.
7. Henneman, R.
8. Henry, D.
9. Henry, P.
10. Hernquist, T.

UNDER CLASSMEN

Row I (1948)
1. Heysel, D.
2. Higley, D.
3. Hoffman, T.
4. Hollands, N.
5. Hollowell, M.
6. Hopkins, P.
7. Hyland, M.
8. Isaman, V.
9. Jaekle, H.
10. Jeffrey, J.

Row II
1. Johnson, D. A.
2. Johnson, D. R.
3. Kasper, T.
4. Kaspersky, J.
5. Keller, J.
6. Kennan, B.
7. Kennedy, G.
8. Kieser, W.
9. Kinney, J.
10. Kisel, L.

Row III
1. Klink, J.
2. Klotz, R.
3. Knafelc, C.
4. Knowlton, A.
5. Koenig, R.
6. Kreamer, S.
7. Kukulka, W.
8. Kula, T.
9. Kwiatkowski, E.
10. Kyle, J.

Row IV
1. Lambert, S.
2. Lathrop, M.
3. Lawson, J.
4. Levett, R.
5. Lewice, L.
6. Lingenfelter, C.
7. Little, R.
8. Long, A.
9. Lucas, R.
10. Lundberg, D.

Row V
1. Maines, S.
2. Malick, H.
3. Ma'ick, M.
4. Malick, N.
5. Malpiedi, E.
6. Manning, P.
7. Markert, J.
8. Marra, T. R.
9. Marvin, B.
10. Mattison, D.

Row VI
1. McBride, B.
2. McCartan, M.
3. McCaul, M.
4. McCoy, J.
5. McCutcheon, J.
6. McGranaghan, H.
7. McElfresh, C.
8. McHenry, J.
9. Mishanec, D.
10. Mollica, S.

Row VII
1. Moore, B.
2. Mosher, G.
3. Nelson, A.
4. Nitsche, L.
5. Nolan, E.
6. O'Connor, J.
7. Otto, M.
8. Palmquist, S.
9. Pappas, E.
10. Parker, O.

Row VIII
1. Peasley, C.
2. Perugini, A.
3. Peterson L.
4. Petski, T.
5. Pockalmy, J.
6. Potter, D.
7. Potter, N.
8. Potter, H.
9. Ranallo, P.
10. Rappaport, L.

Row IX
1. Reddy, A.
2. Redlick, H.
3. Reynolds, W.
4. Reynolds, A.
5. Reynolds, G.
6. Rogizinski, F.
7. Ross, F.
8. Russell, A.
9. Rybicki, R.
10. Sanzo, D.

Row X
1. Sanzo, J.
2. Saylor, J.
3. Schifley, N.
4. Schlicker, P.
5. Schlosser, W.
6. Schnell, B.
7. Schnell, M.
8. Schryver, W.
9. Scott, J.
10. Scofidio, J.

UNDER CLASSMEN

Row I
1. Scrocco, F.
2. Sederholm, B.
3. Shavalier, K.
4. Shaw, E.
5. Shay, K.
6. Sherwood, C.
7. Shields, P.
8. Siago, H.
9. Sinicropi, A.
10. Smith, J.

Row II
1. Snodgrass, S.
2. Sokolowski, T.
3. Sroczynski, M.
4. Sroczynski, T.
5. Staysa, S.
6. Stebick, B.
7. Stepanian, S.
8. Subjeck, R.
9. Swartz, M.
10. Sweet, O.

Row III
1. Sylvester, G.
2. Tapp, P.
3. Taylor, J.
4. Taylor, R.
5. Thomas, D.
6. Trail. P.
7. VanCuren, A.
8. Wainman, N.
9. Waite, S.
10. Wallon, B.

Row IV
1. Walsh, J.
2. Walters, P.
3. Warner, D.
4. Waters, G.
5. Wesley, R.
6. Wheeling, H.
7. Williams, Ch.
8. Williams, C.
9. Willard, F.
10. Winters, L.

Row V
1. Wood. D.
2. Wooten, B.
3. Wright, E.
4. Wyviorka, R.
5. Yusko, M.
6. Yanella, D.
7. Zandi, L.
8. Zukerman, E.
9. Barry, R.
10. Boylan. M.

Row VI
1. Bois, P.
2. Darby, P.
3. Gaino, M.
4. Gardener, H.
5. Hokenson, D.
6. Lefguist, H.
7. Levett, R.
8. Lundy, P.
9. Lyman, M.
10. Ozogar, V.

Row VII
1. Palmquist, S.
2. Phearsdorf, J.
3. Psathas, I.
4. Reynolds, G.
5. Ruggles, R.
6. Steiner, G.
7. Struble, G.
8. Threehouse, J.
9. Tillow, C.
10. Wallon, B.

Row VIII
1. Weis, J. (Class of 1947)
2. Beard, J.
3. Garanson, G.
4. Gustafson, A.
5. Halleck, N.
6. Mason, M.
7. Neff, C.
8. Rogers, D.
9. Rogozinski, S.
10. Seward, G.

Row IX
1. Szadowski, F.
2. Ward, R.
3. Wheeler, L. (Class of 1949)
4. Beaton, A.
5. Bernard, A.
6. Cappelletti, J.
7. Conklin, B.
8. Crandall, C.
9. Fritz, R.
10. Harwood, R.

Row X
1. Hebrock, W.
2. Kinley
3. Koenig, R.
4. Marra, R.
5. McCoy, J.
6. O'Donnell, M.
7. Pacer, T.
8. Palmquist, D.
9. Pecone, D.
10. Steiger, R.

UNDER CLASSMEN

Row I (1949)
1. Adams, L.
2. Ahrens, J.
3. Altman, W.
4. Ames, L.
5. Anastasia, H.
6. Anderson, M.
7. Apa, R.
8. Austin, R.
9. Bacho, G.
10. Banfield, C.

Row II
1. Barger, M.
2. Barne, H.
3. Barth, W.
4. Baxter, L.
5. Beardsley, M.
6. Belvees, P.
7. Besok, M.
8. Blauvelt, S.
9. Boni, F.
10. Borowski, J.

Row III
1. Bosko, T.
2. Boughton, M.
3. Boyle, D.
4. Briggs, C.
5. Brown, P.
6. Brundage, R.
7. Buckley, N.
8. Buell, J.
9. Bur'ingame, C.
10. Bush, F.

Row IV
1. Butler, T.
2. Button, J.
3. Campbell, D.
4. Carls, J.
5. Carr, R.
6. Cashimere, M.
7. Chadwick, R.
8. Chapman, R.
9. Clark, W.
10. Clarke, R.

Row V
1. Cole, R.
2. Collins, P.
3. Conrad, A.
4. Copella, A.
5. Corson, R.
6. Cradduck, D.
7. Crandall, C.
8. Crandall, S.
9. Cutchlow, E.
10. Cronin, F.

Row VI
1. Cronk, E.
2. Crow'ey, P.
3. Cruess, A.
4. Cullather, B.
5. Curtis, B.
6. Dahar, F.
7. Daniels, E.
8. Darby, P.
9. Davidson, P.
10. Davis, A.

Row VII
. Davis, M.
2. De Mart, P.
3. Deneen, K.
4. Dombowski, R.
5. Depto, T.
6. De Yoe, R.
7. Dick, M.
8. Dietter, G.
9. Diettrich, P.
10. Dobmier, B.

Row VIII
1. Donahue, M.
2. Donellan, N.
3. Dorsey, K.
4. Ducey, J.
5. Ducey, M.
6. Duffy, D.
7. Dwaileebe, A.
8. Eade, R.
9. Edstrom, R.
10. Ellis, S.

Row IX
1. Erickson, R.
2. Ewing, N.
3. Eyler, G.
4. Fagan, F.
5. Faulkner, R.
6. Faulkner, T.
7. Favro, M.
8. Ferris, A.
9. Fie, R.
10. Flicker, M.

Row X
1. Ford, R.
2. Forrest, J.
3. Fratareangelo, A.
4. Freaney, G.
5. Freaney, Gertrude
6. Freeman, P.
7. Frable, C.
8. Friedl, B.
9. Fritz, A.
10. Fromholzi, R.

UNDER CLASSMEN

Row I
1. Frost, R.
2. Furman, J.
3. Gardiner, H.
4. Gardner, W.
5. Gayton, W.
6. Germack, J.
7. Gleason, F.
8. Gooden, G.
9. Gore, J.
10. Grant, J.

Row II
1. Grant, Jean
2. Groden, S.
3. Haas, W.
4. Haberly, C.
5. Hamilton, D.
6. Handley, J.
7. Harder, R.
8. Hasty, W.
9. Havens, J.
10. Hedlund, D.

Row III
1. Hollamby, L.
2. Huff, D.
3. Humes, D.
4. Hurlburt, D.
5. Hyland, A.
6. Isaman, R.
7. Isaman, W.
8. John L.
9. Johnson, M.
10. Johnson, R.

Row IV
1. Jonak, D.
2. Jonak, D.
3. Jones, D.
4. Kahoe, R.
5. Kaymes, M.
6. Keller, M.
7. Kelly, J.
8. Kendzior, E.
9. Kenyan, J.
10. Kent, J.

Row V
1. King, F.
2. Klotz, R.
3. Kohl, D.
4. Kranock, R.
5. Krompart, E.
6. Kruzynski, A.
7. Kuhlow, R.
8. Kwiatowski, A.
9. Kwiatkowski, B.
10. Kyser, M.

Row VI
1. Lampack, M.
2. Lape, B.
3. Laverty, T.
4. Leone, R.
5. Levett, R.
6. Liguori, F.
7. Logan, T.
8. Long, H.
9. Lorenzini, O.
10. Lucas, S.

Row VII
1. Lundy, P.
2. Luty, T.
3. MacWilliams, S.
4. Magee, C.
5. Magnano, L.
6. Malone, J.
7. Malone, R.
8. Marcus, D.
9. Marcus, R.
10. Margeson, W.

Row VIII
1. Marra, A.
2. Marshall, J.
3. Mazur, J.
4. McBride, A.
5. McCabe, P.
6. McCarthy, D.
7. McCready, R.
8. McCurdy, J.
9. McDonell, D.
10. McGavisk, D.

Row IX
1. McGavisk, V.
2. McGraw, P.
3. McLaughlin, B.
4. McPeak, J.
5. Melaro, J.
6. Messer, W.
7. Metcalf, J.
8. Meyer, J.
9. Morgan, G.
10. Moses. L.

Row X
1. Mosher, J.
2. Mozak, J.
3. Murphy, J.
4. Murphy, John
5. Nelson, R.
6. Nepordany, H.
7. Nickel R.
8. Nitsche, R.
9. Nolder, D.
10. Norton, D.

UNDER CLASSMEN

Row I
1. O'Keefe, J.
2. Orsini, R.
3. Osgood, B.
4. O'Toole, A.
5. Padden, C.
6. Palko, T.
7. Palumbo, F.
8. Parker, C.
9. Parker, N.
10. Parker, P.

Row II
1. Parks, E.
2. Pascucci, E.
3. Pastore, H.
4. Patterson, L.
5. Patterson, M.
6. Patterson, P.
7. Pavel, G.
8. Peterson, N.
9. Petrucelli, J.
10. Piccioli, R.

Row III
1. Plumley, I.
2. Porsello, G.
3. Potter, C.
4. Pratt, T.
5. Psathas, I.
6. Quigley, J.
7. Ranallo, O.
8. Rapp, M.
9. Redding, D.
10. Reddy, B.

Row IV
1. Reilly, T.
2. Reitz, J.
3. Relyea, R.
4. Richardson, C.
5. Richardson, H.
6. Richardson, P.
7. Richardson, S.
8. Rounsville, L.
9. Ruggles, R.
10. Russell, R.

Row V
1. Ryan, S.
2. Ryder, R.
3. Sandberg, B.
4. Sanders, M.
5. Scanlon, J.
6. Schreckengost, D.
7. Scott. J.
8. Sheldon, N.
9. Sherman, D.
10. Skroback, C.

Row VI
1. Sirianni, S.
2. Snyder, B.
3. Snyder, D.
4. Spink, J.
5. Stavish, P.
6. Stegner, R.
7. Stevens, R.
8. Stevenson, M.
9. Stull, D.
10. Sullivan, J.

Row VII
1. Swales, V.
2. Taylor, S.
3. Thomas, S.
4. Thompson, C.
5. Thompson, J.
6. Threehouse, J.
7. Tillow, C.
8. Tomer, A.
9. Toohey, W.
10. Tormey, A.

Row VIII
1. Tucker, J.
2. Turton, H.
3. Van Camp, D.
4. Van Dusen, V.
5. Van Scoter, J.
6. Vincent, R.
7. Volz, N.
8. Walsh, D.
9. Ward, R.
10. Watkins, M.

Row IX
1. Weatherell, J.
2. Weigartz, H.
3. Wellman, R.
4. Wenke, R.
5. Whalen, L.
6. Wheeling, J.
7. Whipple, J.
8. White, J.
9. Whiteman, W.
10. Williams, D.

Row X
1. Wilson, P.
2. Wind, G.
3. Wood, B.
4. Wright, K.
5. Yanuck, R.
6. Ziegler, E.
7. Zink, R.
8. Abbott, J.
9. Alexa, P.
10. Aloia, C.

UNDER CLASSMEN

Row I (1950)
1. Altman, F.
2. Ambrose, V.
3. Anastasia, J.
4. Anderson, C.
5. Anderson, S.
6. Armstrong, B.
7. Ash, A.
8. Ash, J.
9. Ash, M.
10. Augostini, R.

Row II
1. Bailey, R.
2. Baldwin, H.
3. Ballak, T.
4. Barron, V.
5. Batesky, J.
6. Bearfield, K.
7. Beaton, D.
8. Bell, L.
9. Bell, M.
10. Bello, S.

Row III
1. Bennett, L.
2. Berfield, B.
3. Bianco, M.
4. Biehler, R.
5. Blackwell, J.
6. Blake, R.
7. Blaske, R.
8. Blemaster, M.
9. Bowersox, B.
10. Bradley, S.

Row IV
1. Brandt, R.
2. Brehm, A.
3. Brown, C.
4. Brown, J.
5. Brown, R.
6. Brooks, R.
7. Brooks, W.
8. Buckley, J.
9. Burdick, D.
10. Burlingame, R.

Row V
1. Button, E.
2. Callahan, J.
3. Capito, P.
4. Carlson, D.
5. Carmany, S.
6. Carnicelli, L.
7. Carucci, F.
8. Cashimere, J.
9. Casiwell, L.
10. Causer, K.

Row VI
1. Caya, F.
2. Caya, M.
3. Chapman, R.
4. Chesner, C.
5. Clark, B.
6. Clark, N.
7. Conkling, B.
8. Conkling, S.
9. Convey, N.
10. Crandall, J.

Row VII
1. Crawford, B.
2. Cucchiaro, M.
3. Cucchiaro, R.
4. Dapo'ito, F.
5. Dayton, M.
6. DeBeni, J.
7. Delaney, J.
8. D'Elia, P.
9. DeGolyer, J.
10. Dembowski, D.

Row VIII
1. Depto, R.
2. DeRose, J.
3. Dillon, M.
4. Dodge, R.
5. Dombeck, F.
6. Doty, P.
7. Draer, I.
8. Draer, L.
9. Driscoll, R.
10. Ducey, H.

Row IX
1. Dunn, B.
2. Dunn, G.
3. Eade, D.
4. Eade, E.
5. Eade, L.
6. Eaton, B.
7. Ek, L.
8. Elniskey, C.
9. Evans, L.
10. Ewing, F.

Row X
1. Fegley, A.
2. Ferguson, J.
3. Firkel, R.
4. Fitch, J.
5. Fitch, J.
6. Fitch, S.
7. Fitzpatrick, B.
8. Follett, M.
9. Ford, B.
10. Fote, R.

UNDER CLASSMEN

Row I
1. Frable, P.
2. Furey, J.
3. Gaetano, M.
4. Ganoung, P.
5. Garey, W.
6. Carr, P.
7. Garrepy, B.
8. Gattuso, D.
9. Geer, M.
10. Germack, J.

Row II
1. Germack, W.
2. Gilbert, D.
3. Gordon, C.
4. Graham, J.
5. Greenman, G.
6. Grove. D.
7. Gurney, W.
8. Hauchett, V.
9. Harder, M.
10. Harris, C.

Row III
1. Harris, B.
2. Harvey, A.
3. Haynes, M.
4. Haynes, R.
5. Heliker, M.
6. Hendrix, G.
7. Henneman, M.
8. Hewett, R.
9. Hinman, G.
10. Hitchcock, F.

Row IV
1. Hoffman, A.
2. Hoffman, S.
3. Hollamby, E.
4. Hopkins, C.
5. Hornish, W.
6. Horton, K.
7. Hughes, M.
8. Ingalls, W.
9. Jennings, M.
10. Johnston, B.

Row V
1. Jones, P.
2. Jordan, A.
3. Kaiser, J.
4. Kamery, B.
5. Karowitz, J.
6. Kellogg, R.
7. Kenney, A.
8. Kinley, J.
9. Knafelc, E.
10. Knafelc. I.

Row VI
1. Knowlton, M.
2. Kolasinski, T.
3. Kolin, D.
4. Kubiak, T.
5. Kukulka, J.
6. LaPierre, L.
7. Larson, D
8. Lawson, M.
9. Leete, J.
10. Lefferdo, J.

Row VII
1. Lennon P.
2. Lisi, P.
3. Little, A.
4. Loop, J.
5. Lucas, K.
6. Luty, J.
7. Luzuer, D.
8. Lyaski, A.
9. Malick, D.
10. Malick, M.

Row VIII
1. Malone, C.
2. Marcellini, J.
3. Marcellini, L.
4. Markert, A.
5. Markert, M.
6. Marra, F.
7. Marshall, A.
8. Martel, J.
9. Martinelli, J.
10. Matson, C.

Row IX
1. Mayer, D.
2. McBride, S.
3. McCartan, R.
4. McCoy, J.
5. McCue, J.
6. McDonnell, V.
7. McElfresh, E.
8. McElfresh, H.
9. McFadden, E.
10. McInroy, B.

Row X
1. McLaughlin, D.
2. McPeak, S.
3. Meridan, C.
4. Messmore, W.
5. Miller, B.
6. Miller, C.
7. Miller, N.
8. Miller, Thelma
9. Miller, Thomas
10. Mitchell, A.

UNDER CLASSMEN

Row I
1. Moleski, A.
2. Mondry, J.
3. Moore, P.
4. Morrison, .
5. Moses, Y.
6. Murawski, M.
7. Myers, B.
8. Nelson, C.
9. Nenno, C.
10. Nupp,I.

Row II
1. Oliver, W.
2. Olkosky, D.
3. Olson, M.
4. Palmer, C.
5. Palmquist, D.
6. Papasergi, M.
7. Parker, M.
8. Parsons, L.
9. Pascucci, L.
10. Peace, R.

Row III
1. Peasley, T.
2. Pecone, D.
3. Peterson, D.
4. Phillips, G.
5. Piccirillo, J.
6. Pierce, D.
7. Pierce, E.
8. Pitts, M.
9. Prevesk, J.
10. Pyles, J.

Row IV
1. Ranage, W.
2. Ranallo, R.
3. Raub, L.
4. Reed, R.
5. Reitz, J.
6. Reynolds, J.
7. Reynolds, K.
8. Reynolds, M.
9. Rice, B.
10. Rickey, J.

Row V
1. Rickey, A.
2. Riehle, J.
3. Robbins, R.
4. Roberts, J.
5. Sagnowski, T.
6. Saydak, E.
7. Sage, B.
8. Sakala, E.
9. Salberta, R.
10. Schryver, D.

Row VI
1. Schue, B.
2. Segal, J.
3. Serdel, S.
4. Seybert, L.
5. Schaw, H.
6. Sherburn, R.
7. Shewairy, J.
8. Shott, R.
9. Smythe, R.
10. Sokolowski, J.

Row VII
1. Speaker, T.
2. Southwick, G.
3. Splawski, M.
4. Srodrwa, F.
5. Stark, D.
6. Startire, J.
7. Stavish, J.
8. Stebick, C.
9. Stevens, J.
10. Stier, J.

Row VIII
1. Sto'berg, D.
2. Stomierosk, J.
3. Stomieroski, R.
4. Stowell, W.
5. Strickland, B.
6. Swartz, R.
7. Swart, R. M.
8. Sweeney, E.
9. Taylor,E.
10. Tewey, C.

Row IX
1. Tiller, B.
2. Tinker, T.
3. Toohey, G.
4. Trail, B.
5. Trail, R.
6. Travis, D.
7. Tucker, V.
8. Turck, L.
9. Valentine, L.
10. Vanini, J.

Row X
1. Vedder, R.
2. Veno, C.
3. Wallon, M.
4. Walsh, L.
5. Wasser, R..
6. Wenke, S.
7. Wheeler, J.
8. Whiteman, R.
9. Whiting, G.
10. Whitney, M.

UNDER CLASSMEN

Row I
1. Wright, J.
2. Williams, L.
3. Williams, M.
4. Williams, M. A.
5. Wind, J.
6. Witruke, G.
7. Witter, R.
8. Wolverton, M.
9. Woodling, M.
10. Woodruff, D.

Row II
1. Worth, J.
2. Wymer, N.
3. Yale C.
4. Young D.
5. Yusko E.
6. Zuver K.
7. Zelko, H.
8. Ambroseli, M.
9. Amster, M
10. Barnes, V.

Row III
1. Bess, G.
2. Campbell, J.
3. Carlson, C.
4. Clarke, J.
5. Conklin, J.
6. Cottone, S.
7. Craft, J.
8. Dailey, W.
9. DeGolyer, D.
10. DeCola, G.

Row IV
1. Diesfield, J.
2. Dohl, B.
3. Donnellan, L.
4. DuBois, E.
5. Ducey, J.
6. Evans, B.
7. Everett J.
8. Ewing, C.
9. Garland, A.
10. Gould, D.

Row V
1. Greatwood, R.
2. Haggerty, M.
3. Halleck, T.
4. Heinz, J.
5. Hudock, J.
6. Jesson, M.
7. Johnson, M.
8. Jordan, R.
9. Jordan, R.
10. Kennedy, J.

Row VI
1. Kwiatkowski, D.
2. Lear, M.
3. Lindermuth, G.
4. Littlejohns, N.
5. Lyle, D.
6. Lyons, T.
7. McAdam, B.
8. McGavish, M.
9. McKenzie, D.
10. Miller, P.

Row VII
1. Napolione, J.
2. Nolan, T.
3. O'Donald, D.
4. Palmer, M.
5. Patterson, R.
6. Peck, E.
7. Pickup, J.
8. Reddy, M.
9. Reitz, C.
10. Reynolds, E.

Row VIII
1. Rowe, K.
2. Rybicki, L.
3. Sasken, C.
4. Seeley, R.
5. Shabala, W.
6. Shannon, D.
7. Sharp, J.
8. Shaw, C.
9. Shulminson, J.
10. Spears, B.

Row IX
1. Stowell, N.
2. Switzer, R.
3. Thompson, S.
4. Tinker, J.
5. Tomsick, R.
6. Ursoy, D.
7. Valle, D.
8. Wade, N.
9. Weldy, N.
10. Wellman, B.

Row X
1. Welsh, J.
2. Weisman, W.
3. Weisman, L.
4. Wheaton, W.
5. Willard, A.
6. Woodruff, R.
7. Yardman, M.
8. Zandi, D.
9. Zeremski, E.
10. Williams, H.

ACTIVITY

"I grow old learning something new every day"

—SOLON

MUSICAL ACTIVITIES

THE BAND

MUCH activity has characterized the Olean High School Music Organizations during this year. Beginning with the Labor Day parade, even before school opened, the Band led the Olean group in the line and ever since that time, the various music groups have been constantly in preparation for some coming event.

The Band has furnished music for pep rallies and during the football season played for all home games, putting on shows during the halves.

Olean was well represented at the musical contests in Jamestown, Fredonia, and Hornell. High awards were won by the Band and by small ensembles.

The Band Concert in March played to a large audience in spite of the worst blizzard of the year. It was a fine concert and amply rewarded those who braved the storm.

The Band played on other occasions, such as the Bradford Oil celebration and at the opening of the Pony League baseball season. It was also the Band's turn to furnish music for Commencement this year.

Mr. Grant, the director of the Band, is to be congratulated on his year's work.

THE ORCHESTRA

The Olean High School Orchestra under the combined direction of Mrs. Florence Pratt and Mr. Robert Grant has completed an outstanding year of entertainment for Olean High School, playing selections ranging from Beethoven's Fifth Symphony to Morton Gould's "Hill Billy". Highlights of the year were programs played for the Cattaraugus County Teachers Association, the Christmas Pageant, the Senior Play, the Spring Festival in May and Competition Festivals.

Members from both band and orchestra played at festivals held in Jamestown and Lockport. Seven members from the string section had the honor of being chosen to play in the All-State Orchestra under the direction of Dr. Hanson at Rochester, New York. The students were: Robert Paugh, Margaret Chittenden, Barbara Ford, Suzanne Carmany, Joan Currie, Sally Prentiss, and Peggy Tapp.

The Junior Orchestra, a newly formed organization under the direction of Mrs. Pratt, played for the Junior Play in November, and gave an instrumental concert in June.

Two string ensembles and several soloists participated in the competition festivals at Hornell, receiving high ratings.

String ensembles have rendered many civic services playing for church, P.T.A. programs, broadcasts over W.H.D.L., and have afforded tea and dinner music on many occasions.

THE GLEE CLUB AND CHOIR

The Girls' Glee Club of one hundred and twenty-four voices is the largest choral organization in the history of Olean High School. With Mrs. Gladys Harris as director and Miss Constance Tillow as accompanist, they gave a very fine Christmas program in December and a Spring Concert in May. They also presented a Christmas assembly.

The Mixed Choir, also under the direction of Mrs. Harris, presented the popular " 'Twas the Night Before Christmas" and a very successful pageant on the Christmas program, and appeared at the Christmas assembly.

The Choir attended the State Concert in May, their first in six years, due to war time conditions.

Best of luck!
"Ben"

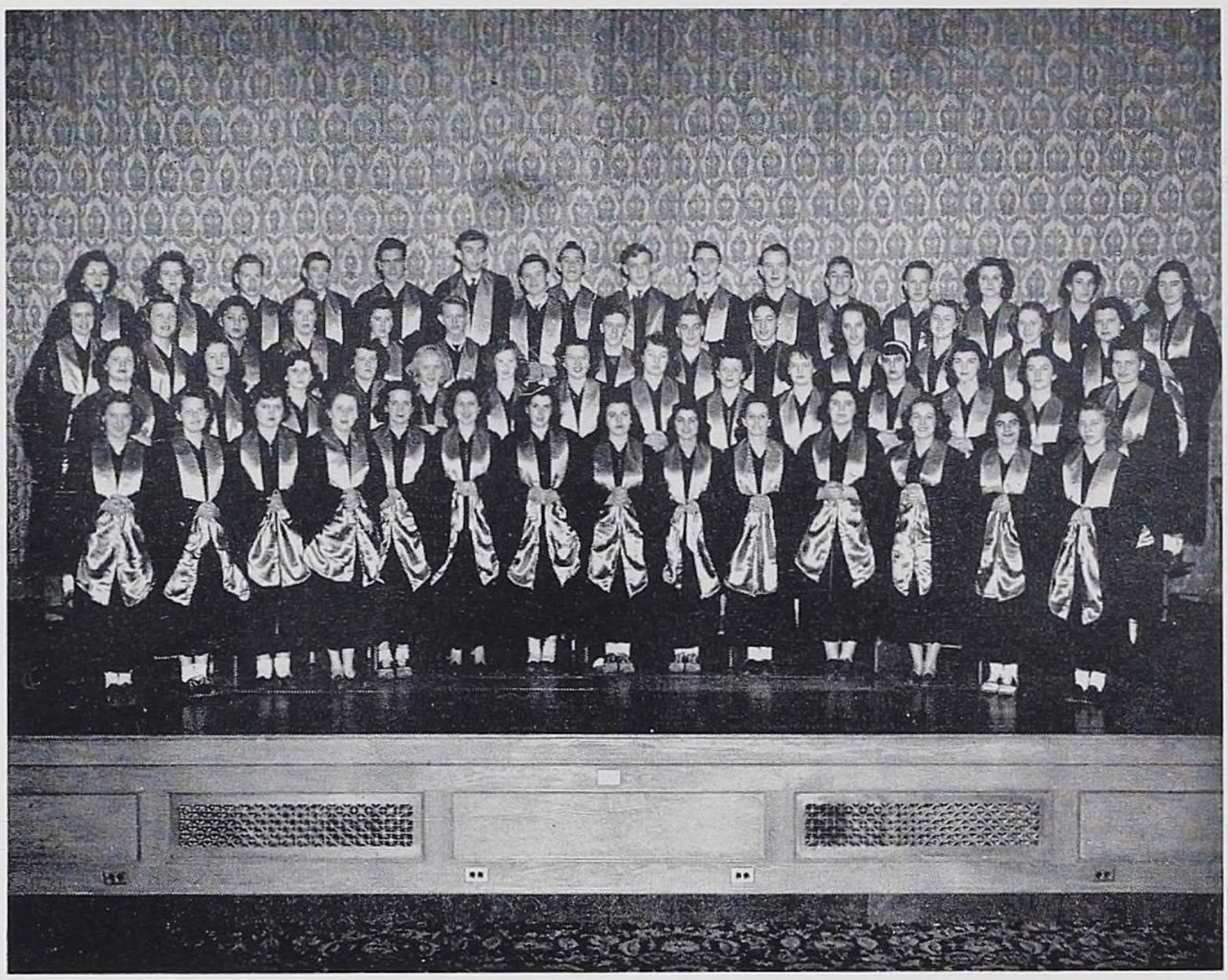

MIXED CHOIR

MARY EADE - - - - - - - - - President
JAMES KYLE - - - - - Vice President and Secretary
VICTORIA EADE - - - Business Manager and Treasurer
MARY FOSKIT - - - - - - Executive Committee

SOPRANOS

MARY ANN AMBROSE
MARJORIE ANDERSON
SUZANNE CARMANY
BETTY DANIELS
AUDREY DUCEY
LOIS EASLEY
MARION ESTES
PATTY FOSTER
JOAN GASPER
ANN GUSTAFSON
RUTH HARDER
GLORIA HINMAN
DELORES JOHNSON
DOLORES JOHNSON
BEVERLY KAMERY
ISABELLA LAW
MARION MALICK
PATRICIA MANLEY
JEAN MARSHALL
NORMA PETERSON
LITA RAPPOPORT
CONSTANCE TILLOW
NANCY WAINMAN
BETTY WELLMAN

ALTOS

MILDRED BERARDI
JUNE BRANDON
PATRICIA BROWN
MARGARET CHITTENDEN
HELEN CHOKRACH
JOAN CURRIE
MARILYN CURTISS
MARY EADE
MARY FORREST
VICTORIA EADE
MARY FOSKIT
JEAN KLINK
SHIRLEY LUCAS
ELIZABETH PAPPAS
SALLY PRENTISS
JEANNE RICE
JANET SAYLOR
SALLY SNODGRASS
SONIA STEPANIAN
BETTY TAYLOR

TENORS

THOMAS BUTLER
PHILIP DIETTERICH
CHARLES FRABLE
DUANE HUFF
ROBERT PAUGH

BASSES

JAMES ENSELL
ROBERT FARLEY
BUD JOHNSON
JAMES KYLE
RICHARD NELSON
FRANCIS ROSS
JOSEPH SPINK
GEORGE STEINER
WILLIAM WEISMAN
ROBERT YANUCK
ROBERT ZINK

GIRLS' GLEE CLUB

PHYLLIS TRAIL - - - - - - - - President
MARION DAVIS - - - - Vice President and Secretary
SUZANNE TAYLOR - - - Business Manager and Treasurer
LOUISE NITSCHE - - - - - Executive Committee
Director—MRS. GLADYS HARRIS

SOPRANOS

ELEANOR ATWOOD
MURIEL BELL
DORIS BLACKMON
ROSEMARIE BLAKE
MARY LOUISE BLASKE
BARBARA BOWERSOX
NANCY BUCKLEY
BEVERLY CLARK
ANN DAVIS
MARILYN DAYTON
DOROTHY DeGOLYER
RITA DEMBOSKI
BETTY DOBMIER
NANCY DONNELLAN
KAY DORSEY
CORNELIA DUNN
LORRAINE EADE
LORNA EASLEY
ANITA EDSTROM
MARY PAT HELIKER
RHEA HOFFMAN
JOAN HUDOCK
WINIFRED INGALLS
LOUISE JOHN
MARJORIE JOHNSON
JACQUELYN KENT
JOYCE KINLEY
MARILYN KYSER
HELEN LEFQUIST
PATRICIA LISI
THERESA LOGAN
KATHRYN LUCAS
ANN LYASKI
SHIRLEY MacWILLIAMS
DOLORES MALICK
DOROTHY McKENZIE
PHYLLIS MOORE
LINA MORRISON
MARGARET OLSON
MARY JANE PATTERSON
LORETTA PAUGH
JOYCE PYLES
JEANNE RICE
SALLY RYAN
LORETTA RYBICKI
RUTH SALBERTA
BETTY SANDBURG
MARILYN SCHNELL
JoANN SCOTT
VIVIAN SWALES
CONSTANCE TILLOW
ANN TOMEI

SECOND SOPRANOS

MARY LOU AMBROSELLI
VIRGINIA BARNES
LUCY BENNETT
ELIZABETH BERFIELD
PATRICIA BISCHALANEY
MADELINE CAYA
MARGARET CHITTENDEN
NANCY CLARK
BARBARA CONKLIN
JoANN DAVIS
MARION DAVIS
CAROL EASLEY
DOLORES EISENHART
AUDREY FEGLEY
ANN GARLAND
MAUREEN HARDER
ANN KENNEY
AUDREY KRUZYNSKI
FLORENCE LIGOURI
NANCY LITTLEJOHNS
CAROLYN McELFRESH
CHERIE MERIDEN
ANN MITCHELL
LAURA PASCUCCI
MARY PRIMIKIRIS
MARGARET REYNOLDS
BEVERLY SAGE
BETTY SEDERHOLM
MARIE SPLAWSKI
PEGGY TAPP
ELIZABETH TAYLOR
SUZANNE TAYLOR
HELEN TURTON
ANN WILLARD
MARCELLA WILLIAMS
NANCY WILLIAMS
HELEN ZELKO
ELLEN ZEIGLER

ALTOS

MARY ABDO
LEANORE ATWOOD
CLARA LOU BANFIELD
JANE BUCKLEY
NANCY CONVEY
CELIA ELNISKEY
PHYLLIS ELNISKEY
SALLY ENSELL
JEAN HEINRICH
CAROLYN HOPKINS
DOROTHY JONAK
RUTH JONAK
BARBARA KENNAN
DOLORES KOLIN
LISBETH KROMPART
JUNE LEETE
PEGGY MANNING
EVELYN McFADDEN
BARBARA McLAUGHLIN
DOLORES McLAUGHLIN
LOUISE NITSCHE
BEATRICE OSGOOD
FRANCES PALUMBO
BARBARA PARKS
IRENE PSATHAS
MARY LOU REDDY
CHARLOTTE RICHARDSON
RUTH RUGGLES
GRACE SYLVESTER
JUNE TARBOX
PHYLLIS TRAIL
NANCY VOLZ
BARBARA WELLMAN
MARGARET WILLIAMS

HIGH SCHOOL ORCHESTRA

FIRST VIOLIN
- ROBERT PAUGH
- DOLORES JOHNSON
- ROBERT COLEMAN
- BETTY WELLMAN
- SALLY SNODGRASS
- BETTY SANDBURG
- CHARLES STOMIEROSKI
- ROBERT CALIGURI
- DUANE HUFF

SECOND VIOLIN
- BEVERLY SAGE
- LOUISE JOHN
- JOSEPH PICCIRILLO
- CATHERINE MALONE
- RONALD STOMIEROSKI
- PHILIP FRABLE
- MARY ALICE WILLIAMS
- LEO DONNELLAN

VIOLAS
- MARGARET CHITTENDEN
- BARBARA FORD
- MARGARET GEER

CELLOS
- JOAN CURRIE
- SUZANNE CARMANY
- MARLENE ENSELL
- BARBARA KENNON
- CAROL EASLEY

BASSES
- SALLY PRENTISS
- PEGGY TAPP
- ANN KENNEY
- JEAN KLINK

PIANO
- MARILYN KING
- SUZANNE TAYLOR

FLUTES
- JOAN KELLY
- ALLAN TORMEY

OBOE
- ROBERT FROST

CLARINET
- ANTHONY SINICROPI
- THOMAS PRATT
- ANN MITCHELL

BASSOON
- JOHN REITZ

SAXOPHONES
- PEGGY WILLIAMS
- DOUGLAS STOLBERG

TRUMPETS
- JAMES ENSELL
- JAMES LEFFERDO
- RICHARD McCREADY

FRENCH HORNS
- ALTA REYNOLDS
- LINA MORRISON

TROMBONES
- LEE TAYLOR
- WLLIAM MESSMORE

DRUMS
- LA DORNA TURCK
- JAMES HAVEN

TIMPANI
- MARIAN MALICK

BELLS
- BETTY SEDERHOLM

HIGH SCHOOL BAND

MR. ROBERT GRANT, Director

JAMES COLLINS - - - - - - - - - President
ALAN TORMEY - - - - - - - Vice-President
JAMES ENSELL - - - - - - - - - Secretary
ANTHONY SINICROPI - - - - Student Representative
LEE TAYLOR - - - - - - - - - Librarian

TRUMPETS
ALBERT EDEL
JAMES ENSELL
RICHARD GREATWOOD
JAMES LEFFERDO
RICHARD McCREADY
EDGAR PARKS
MAURICE SWARTZ

TROMBONES
SIDNEY ELLIS
RICHARD FOTE
WILLIAM MESSMORE
PATRICIA TAYLOR
JOHN WHEELER

BARITONE
ERNEST WRIGHT

BASS
ROBERT KELLOGG
PEGGY TAPP

STRING BASS
SALLY PRENTISS

OBOE
ROBERT FROST

CLARINETS
WILLIAM BROOK
JAMES COLLINS
JERRY FITCH
WILLIAM HARNISH
HUGH LAFFERTY
ANGELO MELARO
ANN MITCHELL
THOMAS PRATT
TONY SINICROPI
GRACE SYLVESTER
RALPH WHITEMAN

ALTO CLARINET
MONA JESSON

BASSOON
JOHN REITZ

FRENCH HORNS
LINA MORRISON
ALTA REYNOLDS

PERCUSSION
GERALD HARRIS
HARVEY KUPERMAN
LA DORNA TUREK
STEPHEN WAITE
LARRY WHALEN

FLUTES
JOAN KELLY
JAMES MAYNARD
ALAN TORMEY

SAXOPHONES
ROBERT JORDAN
HUGH McGRANAGHAN
MARGARET WILLIAMS
DOUGLAS STOLBERG

DRUM MAJOR
STEPHEN WAITE

MAJORETTES
MICKY BIANCO
BETTY CRAWFORD
MARY JANE HEAD
SALLY HEAD
NANCY WILLIAMS
DELORES McLAUGHLIN

FLAG BEARERS
PHILIP DIETTERICH
LE ROY EK

Seated (left to right): T. Sinicropi, A. Melaro, J. Lefferdo, M. Williams, C. Tillow, M. Swartz, H. McGranaghan, J. Ensell, W. Messmore, P. Taylor. Standing (left to right): G. Harris, S. Prentiss.

OLEAN HIGH SCHOOL SWING BAND

THE Olean High School Swing Band is composed of the first chair players of various sections of the O.H.S. Band augmented by a pianist. Its aim is to give these young musicians experience in another branch of the wide field of music, and also to provide O.H.S. with its own dance band for various events. Thus every Friday afternoon these players gather and then the same musicians that the afternoon before had played symphonies and overtures, bring forth something very different, but just as good, from their instruments.

This year the band has been under the student leadership of Angelo Melaro with Mr. Grant as adviser and fellow player. The band has learned many new numbers and is ready to give an assembly or to play for dime dances, and other school functions.

Although the busy schedule of the major organizations prevented the Swing Band from playing much in public this year, the experience and fun gained by the members was well worth the time spent in rehearsal.

SCIENCE DEPARTMENT

THE scene in the picture taken in the chemistry lab. is a common and everyday one. The student brings to class questions that form in the mind as a result of outside reading and observing the wonders of modern civilization. The questions asked daily are "How does this work?" or "How is that made?" Such questions often promote lively discussions in class.

The veteran returning from war to the classroom is a very active contributor to science class discussions. Not only does he have questions but supplies answers and explanations which are received with a great deal of respect and interest by the student whose experience lies wholly in the laboratory. Appreciation of the value of such science courses manifests itself in the number of returned service men who elect these courses.

The "man on the street" considers that great changes in our way of doing things are to be forthcoming in the very near future. Great things are expected of the scientist. In this picture we see a group of students starting at the bottom as scientists in a high school laboratory. Perhaps one of this group shall some day provide a major contribution to the field of science.

HO
ECON

THE CRAFTS CLASS HELPS GIRLS
SPECIALIZE IN MANY PROJECTS

HOME ECONOMICS CLUB
MEMBERS ENTERTAINING AT
CHRISTMAS TEA

HOME MANAGEMENT CLASS
STUDYING THE CONSTRUCTION
OF A NEW ELECTRIC STOVE

ME
OMICS

HOME ECONOMICS IV GIRLS
WORKING ON PROJECTS

HOME NURSING GIRLS
WITH MISS CLARK

HOME ECONOMICS VI
WORKING WITH FURNITURE
RENOVATION PROBLEMS

INDUSTRIAL

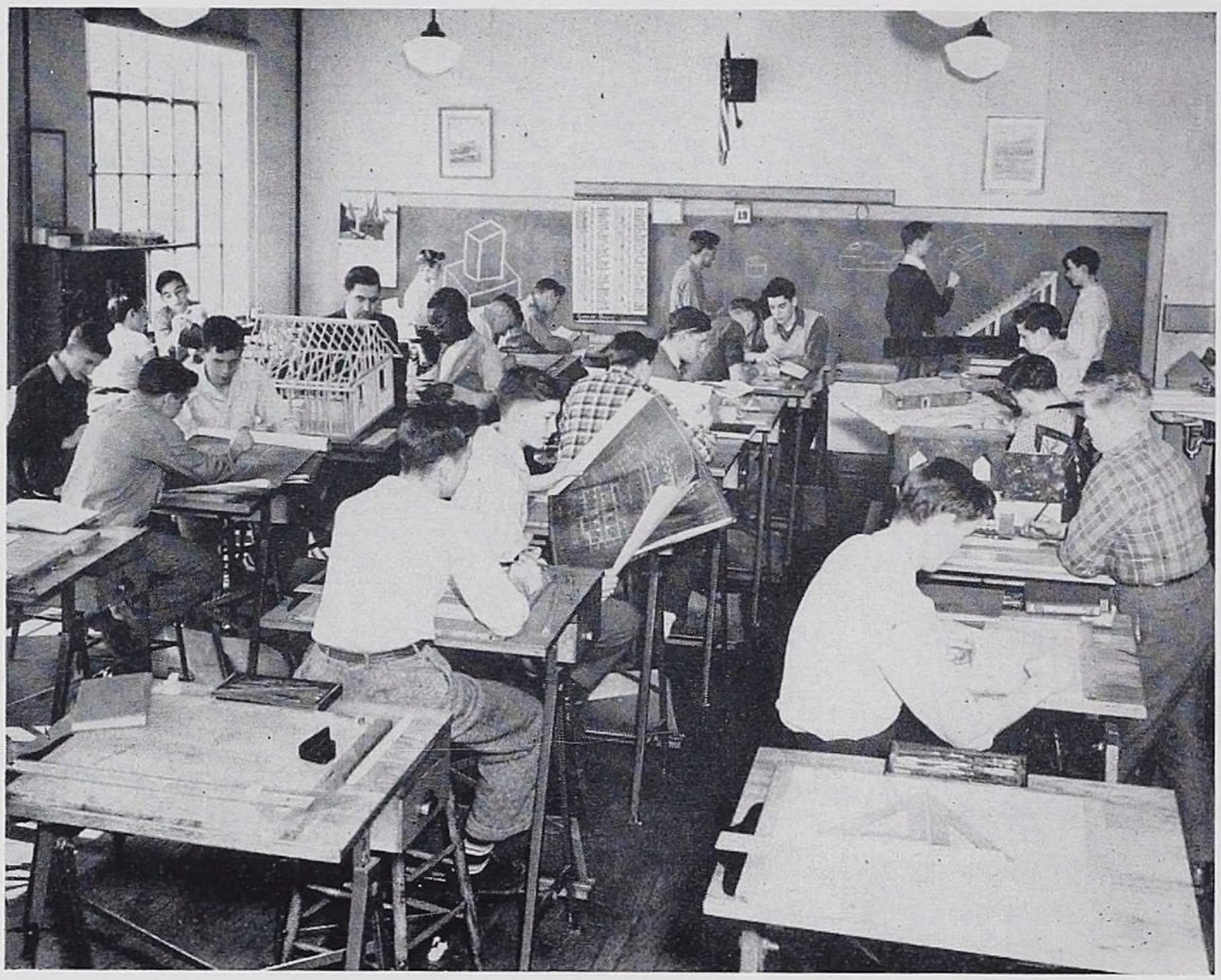

DEPARTMENT OF MECHANICAL AND ARCHITECTURAL DRAFTING

DEPARTMENT OF INDUSTRIAL ARTS WOODWORKING
AND VOCATIONAL CARPENTRY

DEPARTMENT OF INDUSTRIAL ARTS GENERAL METALS AND VOCATIONAL MACHINE SHOP

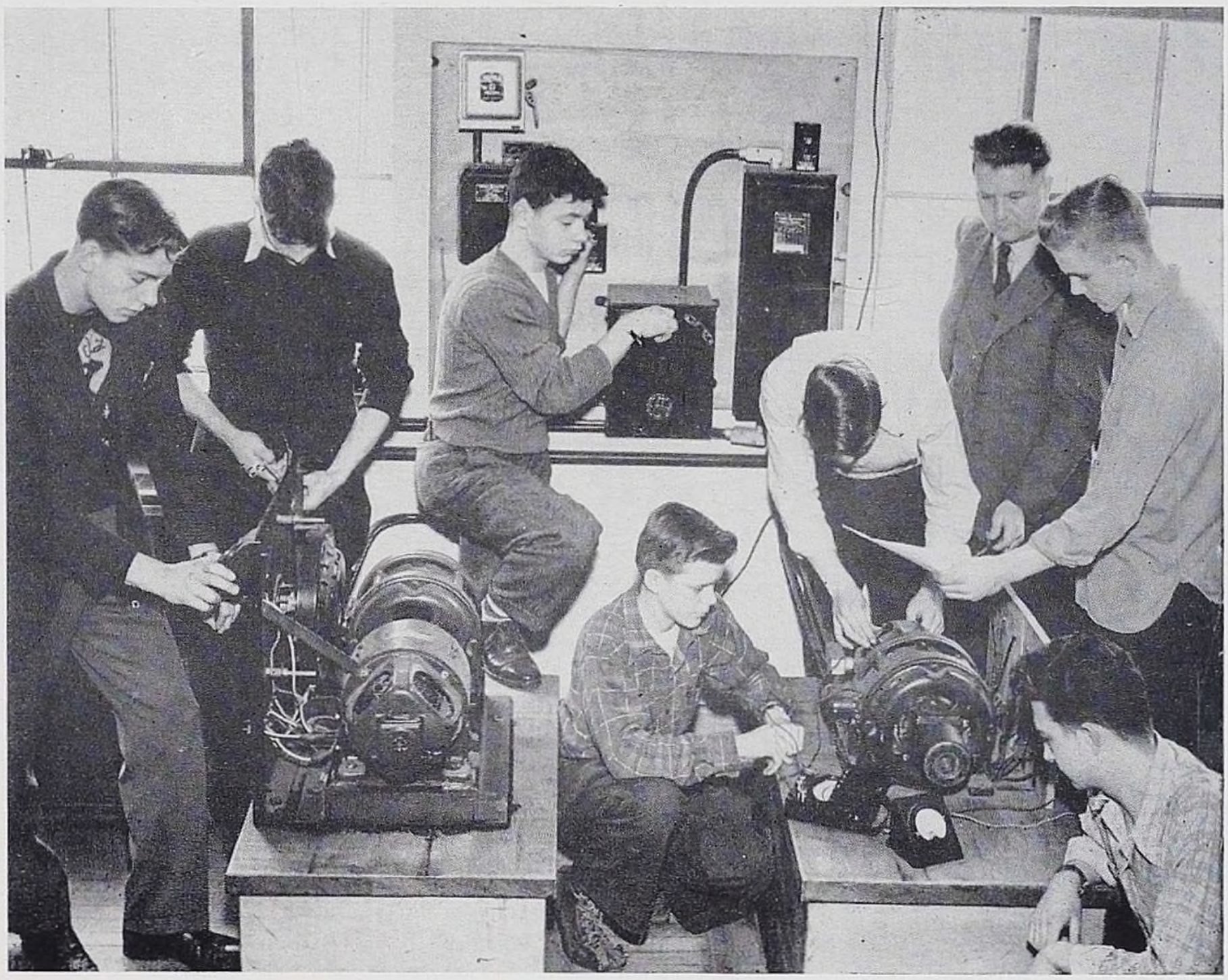

DEPARTMENT OF INDUSTRIAL ARTS AND VOCATIONAL ELECTRICITY

Seated: J. Campbell, M. Boughton, C. Lane, A. Culver, M. Jesson, D. Haseloff, R. Demboski, I. Psathas, E. Reynolds, B. McInroy, N. Clark, R. Kuhlow, J. Scofidio. Standing: S. Anderson, W. Edgar, D. Malick, P. Dietterich, J. Tinker, T. Tinker, G. Mosher.

OIL PAINTING CLUB

MARY FULLER	President
CORNELIA DUNN	Vice President
RITA DEMBOSKI	Secretary-Treasurer
MISS BALL	Adviser

THE Oil Painting Club, now in its third year has proven to be one of the most popular clubs in the high school. Its members are drawn from the Freshmen as well as the Sophomore, Junior and Senior classes. All students interested are welcomed in the club.

The meetings are held once a week in the art room. The study of color and composition is stressed, the subjects being still life with fruit and flowers.

An annual art exhibit of the work of the club is held in June.

Standing: R. Weis, W. Davis, D. Fie, J. Branch, J. Carney, R. Fegley, A. Culver. Seated: B. Holcomb, D. Dimicco, Miss Hobart, B. Dimicco, M. Eade, L. DeGolyer, S. Driscoll.

CONGRESS STAFF

MARY EADE — ROBERT DIMICCO
Co-Editors-in-Chief

WILMA DAVIS — RICHARD FEGLEY
Managing Editors

JAMES BRANCH — PAUL NORTON
Business Managers

ANNE CULVER — WILLIAM HOLCOMB
Art Editors

DOROTHY BACHO — SALLY DRISCOLL
JACK CARNEY — DONALD FIE
LILLIAN DeGOLYER — WILLIAM PHILLIPS
RICHARD DIMICCO — ROBERT WEIS
MISS HOBART — MISS BALL
Adviser — Art Adviser

THIS staff has written the two columns of "Congress" which have been published each week of the school year in the "Olean Times Herald". The preparation and publication of this yearbook, "Congress—1947", is the work, for which the members of the staff wish to be remembered.

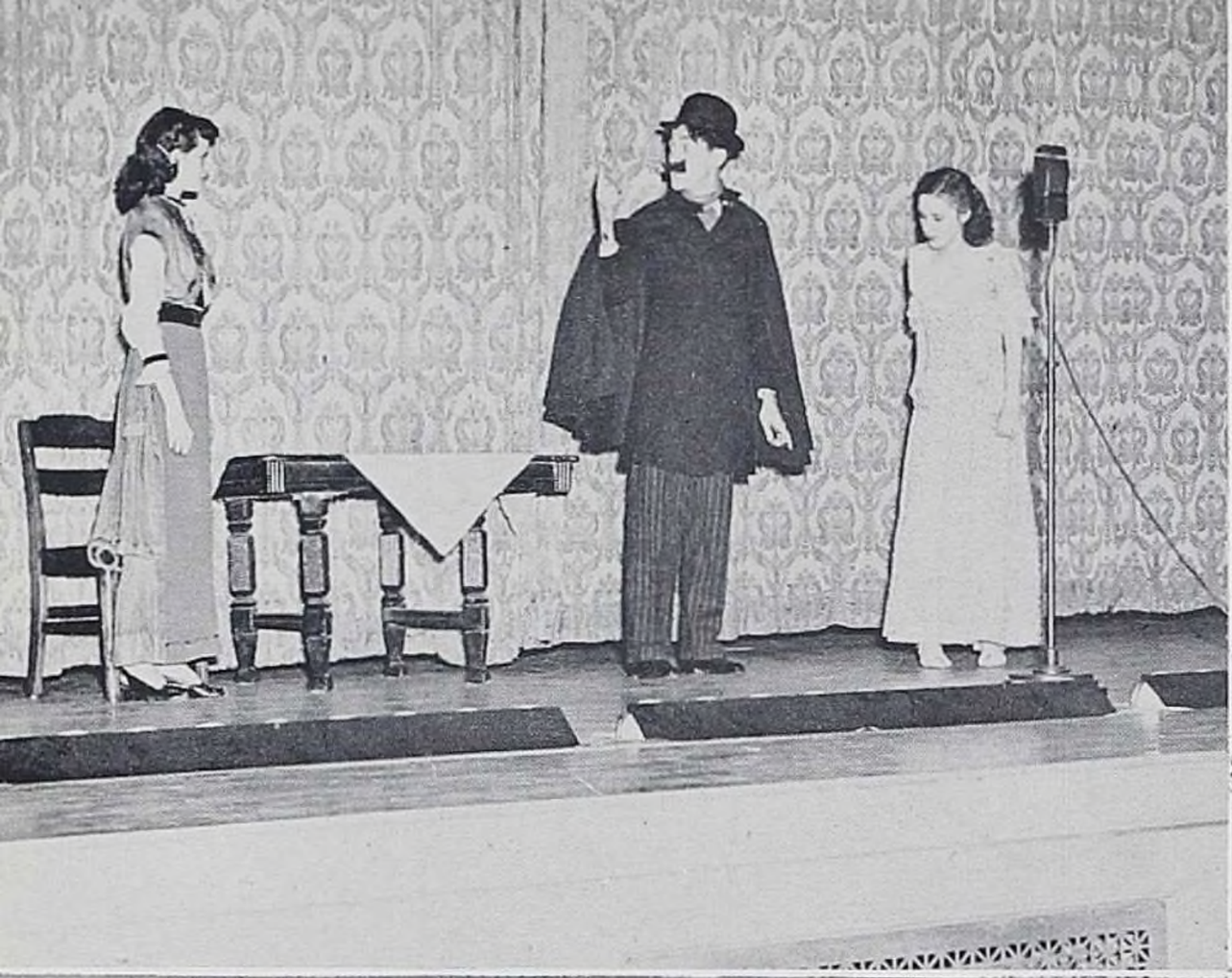

THE Olean High School Minstrel Show of 1947, "Now and Then", under the direction of the Student Council was an outstanding success.

This 1947 Minstrel set a record in that it was the first time the O.H.S. auditorium had been full on two successive nights. The money earned will about complete the payments on the movie projector purchased last year.

Seated (left to right): T. Kasper, R. Fegley, A. Boyd, Mr. Hoeldtke, E. Weis, R. Dimicco, M. Davis. Standing (left to right): J. Branch, J. Weis, S. Waite, J. Collins, G. Eyler.

STUDENT COUNCIL

BETTY WEIS - - - - - - - - - President
ALICE BOYD - - - - - - - Vice President
RICHARD FEGLEY - - - - - - - Secretary
E. H. HOELDTKE - - - - - - Adviser-Principal

AT THE beginning of the year, the Presidential campaign began with two candidates being nominated for president and two for vice-president. The campaign was conducted similar to a national campaign with speeches, posters, and all.

Through the work of the Student Council this year, new cheerleading uniforms were purchased and work on a school paper is to be started in the near future.

The highlight of this year, as well as last year, was the Minstrel Show entitled "Now and Then", which was a production given here at school by Olean High School students. Approximately 250 to 300 students took active parts in the show and, for the second time in the history of the school, this same kind of show proved a great success. It is our sincere hope that these shows will be an annual occurrence in the school from now on.

MEMBERS

Seniors
JAMES BRANCH
JAMES COLLINS
DOREEN DAVIS
ROBERT DIMICCO
RICHARD FEGLEY

Juniors
JOHN CARPENTER
THERESA KASPER
STEPHEN WAITE

Sophomores
MARION DAVIS
GENE EYLER
JACK WEIS

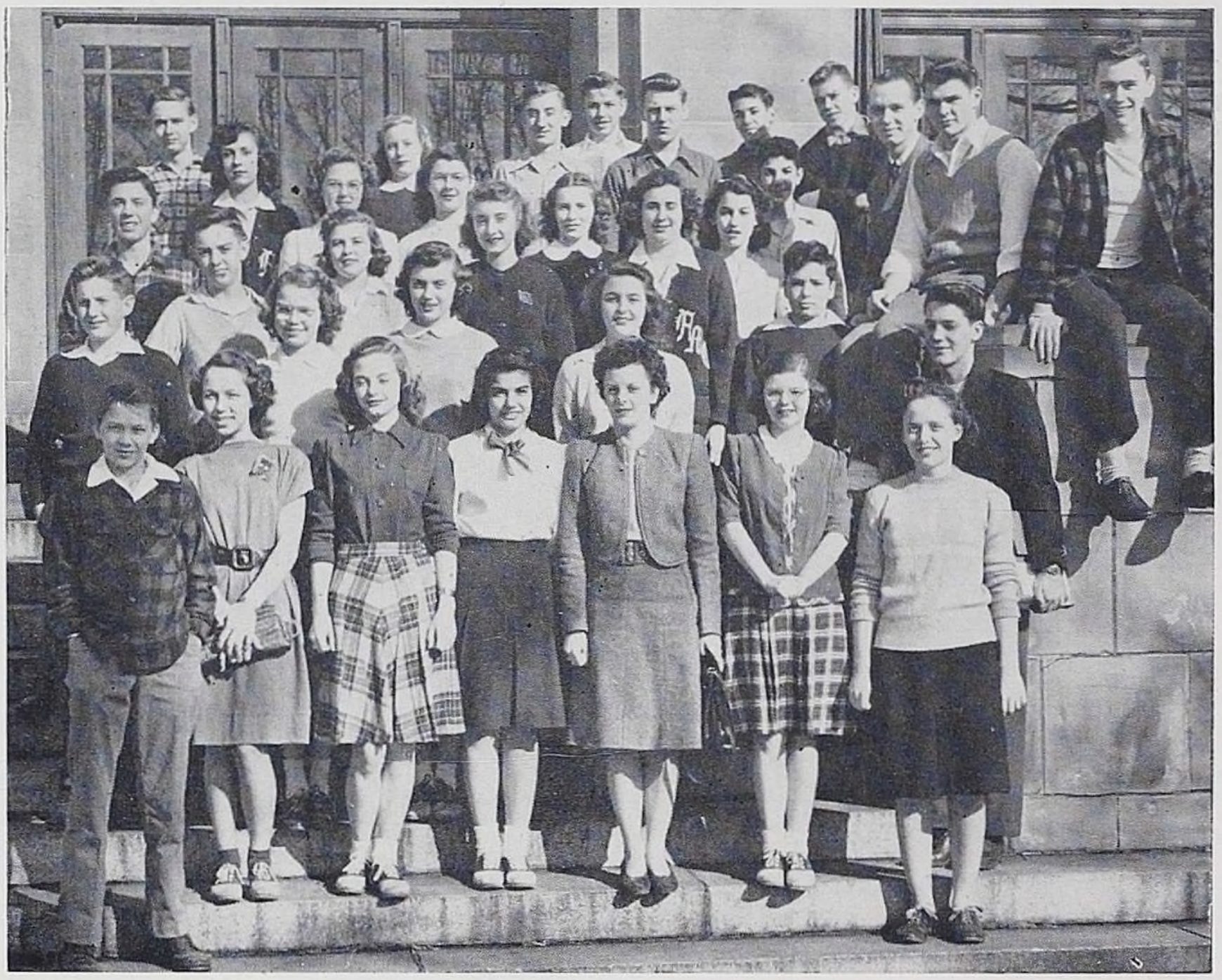

Front Row (left to right): J. Brown, A. Fegley, A. Culver, V. Eade, B. Taylor, S. Taylor, S. Richardson. Second Row: W. Messmore, A. Kenney, A. Boyd, A. Bernard, L. Raub, L. Cotton. Third Row: H. Malick, L. Whalen, J. Taylor, N. Sheldon, A. Reynolds, J. Heinrich, N. Clark, E. Eade. Fourth Row: B. Eaton, P. Trail, K. Dorsey, J. McCutcheon, P. Tapp, T. Laverty, B. Hasty, J. O'Keefe, R. Eade, D. Dembowski, J. Spink, R. Snodgrass, P. Dietterich.

HOME ROOM SENATE

EACH Home Room chooses one of its members as its representative in the Home Room Senate. Room 109 elects two representatives because it has a large enrollment. The Home Room Senate acts in conjunction with the Student Council whenever there are matters of importance for the benefit of the students under consideration.

RM.	REPRESENTATIVE	ALTERNATE
101	Janet Taylor	Stephen Waite
102	Herbert Malick	James Smith
103	Victoria Eade	James Daley
104	Jean Heinrich	Theresa DiMarco
105	Peggy Tapp	Bill Schlosser
106	Louis Cotton	Laurence Carnicelli
108	William Phillips	Alice Boyd
109	(Boys) Richard Snodgrass	Robert Dimicco
109	(Girls) Anne Culver	Betty Weis
110	Betty Taylor	Richard Dimicco
112	Alta Reynolds	Harvey Kuperman
201	Basil Eaton	Audrey Dunahay
202	Phillis Trail	Halley Siago
203	Laurence Whalen	Robert Ryder
204	Philip Dietterich	Ruth Fromholzer
205	Thomas Laverty	Richard Marcus
206	Aileen Bernard	Margery Boughton
207	Nancy Sheldon	Joe Spink

RM.	REPRESENTATIVE	ALTERNATE
210	Kay Dorsey	Don Campbell
211	Raymond Eade	Sally Ryan
212	James O'Keefe	Carol Hadley
213	William Hasty	Donna McDowell
214	Shirley Richardson	Donald Marcus
215	Harry Williams	Nancy Convey
216	Donald Dembowski	Helen Zelko
217	Janet McCutcheon	George Cramer
303	Lawrence Raub	Beverly Sage
305	Nancy Clark	Robert Biehler
307	Suzanne Taylor	Dorothy Pecone
310	Muriel Bell	Clarence Underwood
312	John M. Miller	Samuel Ambrose
313	Audrey Fegley	Robert Smythe
315	Elias Eade	Marion Blemaster
316	Ann Kenney	Ronald Stomieroski
317	William Messmore	Joan Germack
22	Armond DiCola	Richard Hannon

eated offstage (left to right): D. Burdick, J. Schulimson, B. Dohl, J. Marshall, S. Ryan, P. Frable, C. Meridan, Miss Baldwin, Miss Bear. Onstage (left to right): M. L. Blaske, B. Sage, B. Lape, A. Geer, A. O'Toole, K. Wright, M. Forrest, D. Eade, E. Ziegler.

THE DRAMATIC CLUB

MARY LOUISE BLASKE	President
ELLEN ZIEGLER	Vice President
MARY FORREST	Secretary
ANNE O'TOOLE	Treasurer

IN the Little Theater every other week, you will find future Bernhardts and Barrymores developing their talent through the medium of pantomines, speeches, and one-act plays. All these activities are under the direction of our advisers, Miss Agnes Casey, Miss Bertha Bear and Miss Elizabeth Baldwin.

Since the history of the development of drama is such a fascinating subject that a club could devote its entire time to its study, several meetings were devoted to that thought-provoking topic. Biographies of people connected with the theater and reviews of current plays proved to be valuable background material. Group participation in quizzes and choral reading encouraged all the members to activity. Discussions of dramatic principles and the art of make-up were also a part of the club curriculum.

Who knows but what some day one of the members of the Dramatic Club of Olean High School will become a famous stage personage—either through acting or directing?

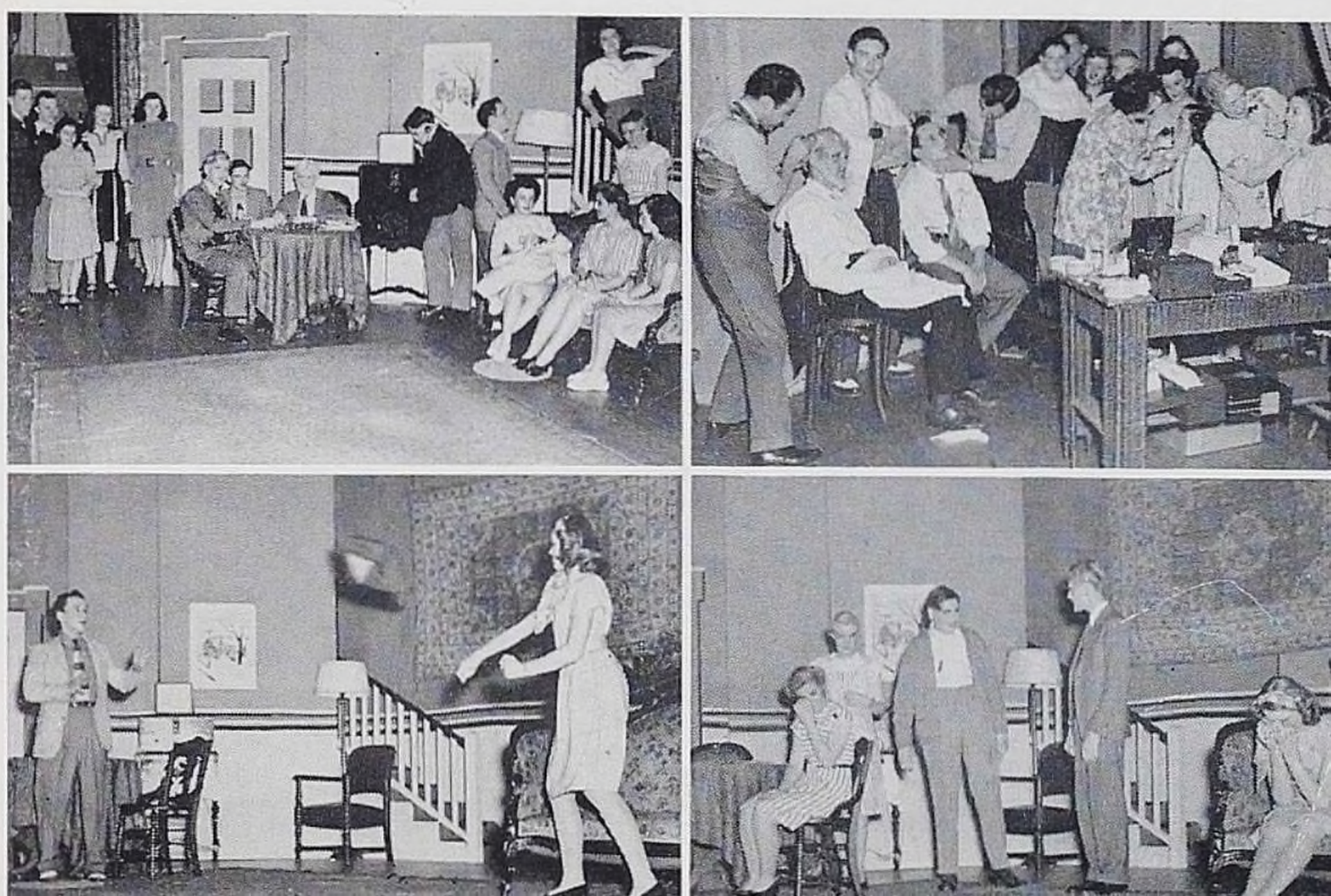

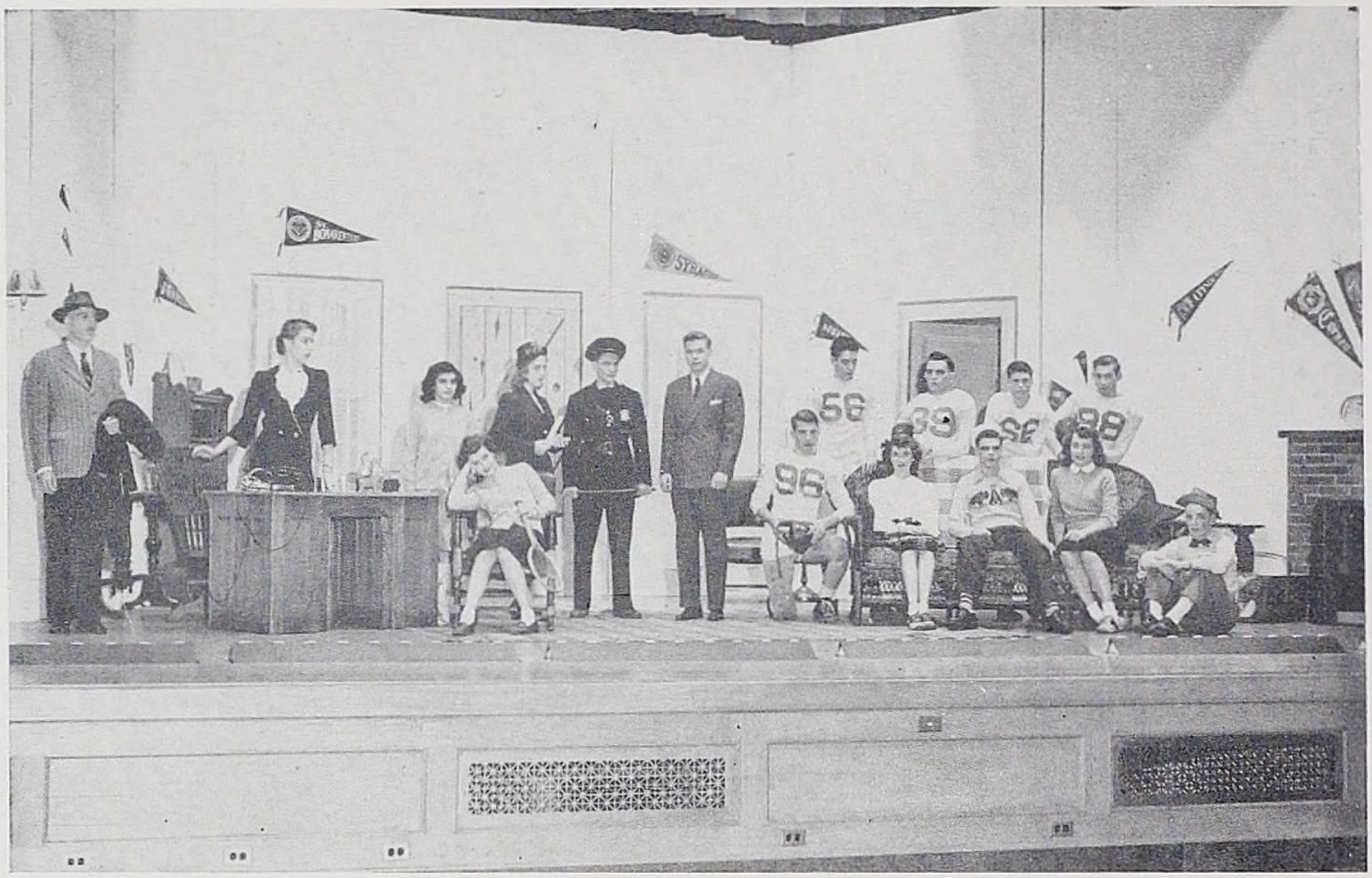

Seated: B. Murray, H. Jaekle, J. Galloway, W. Darter, S. Snodgrass, T. Burke. Standing: T. Blade, T. Kasper, V. Eade, B. Kennan, L. Cotton, S. Waite, G. Cramer, J. Edgar, J. Carpenter, J. McCoy.

JUNIOR CLASS PLAY

JOHNNY CLOVER, helped by his friend, Spud Erwin, is editor of the Preston High School PENGUIN. He is setting up an office in his former nursery, across from the school. His troubles begin when his mother takes over the decoration of this office, adding frills, and they increase when Susan Blake, chosen by the journalism teacher, Miss Willard, arrives to share his office as assistant editor. Susan challenges Johnny's authority as setter of editorial policy, and as chooser of his girl friends. She opposes his idealism and susceptibilities (especially to a Lucybelle Lee), with a tireless practicality and an unswerving determination to succeed. Schooled by Mrs. Clover and Miss Willard, she does not alter her goal but cloaks her tactics with feline subtlety. True, she finds herself faced with bankruptcy and a penitentiary sentence, but her ingenuity, coupled with that of Johnny's mother, overcome both obstacles, and she triumphs with Johnny in one hand and a career in the other. Nor are her efforts entirely selfish, for they result in the marriage of the principal, Mr. Quinn, and the unconquerable Miss Willard, as well as in the happiness of her rival, Lucybelle, saved from oblivion and already flinching a pinch of powder on her li'l ole nose.

"EVER SINCE EVE," by Florence Ryerson and Colin Clements

1 November 1946 in Olean High School Auditorium, Mr. Arthur W. Forbes, Director

CAST

Mrs. Clover ..... Theresa Kasper
Johnny Clover ..... William Darter
Mr. Clover ..... Thomas Blade
Spud Erwin ..... Thomas Burke
Susan Blake ..... Sally Snodgrass
Betsy Erwin ..... Betty Murray
Martha Willard ..... Barbara Kennan
Officer (Cappy) Simmons ..... Louis Cotton
Henry Quinn ..... Stephen Waite
Lucybelle Lee ..... Joan Galloway
Preston Hughes ..... Howard K. Jaekle, Jr.
Football Players...John Edgar, Jerome McCoy, George Cramer, John Carpenter
Promptress ..... Victoria Eade

Seated (left to right): Joseph Garen, John Primikiris, Tom Lennon, Betty Taylor, June Brandon, Anne Culver. Standing: William Holcomb, Richard Fegley, Sally Prentiss, Joan Flynn.

SENIOR CLASS PLAY

Directed by Miss Elizabeth Baldwin

"SKIDDING"

By Amania Ronnerol

"SKIDDING" presents episodes in the life of an American family, the Hardys. Marion Hardy is the college girl who has fallen in love with Wayne Trenton, just as a career is opening up to her. Two attractive elder sisters, Myra and Estelle, who chose to marry before they finished their education, want to "go home to mother". Mrs. Hardy has to go on a strike to straighten out the family, including her husband, Judge Hardy, who is too absorbed in being reelected judge of the district to pay attention to family troubles.

Andy Hardy, a delightful adolescent, has his troubles, too. Aunt Milly philosophically watches the family difficulties and contributes her advice. Absent-minded Grandpa Hardy touched the heart with his reminiscences.

Humor, pathos, and philosophy blend making the play significant as well as amusing.

CAST

Marion Hardy	Sally Prentiss	Estelle	Betty Taylor
Aunt Milly	Joan Flynn	Myra	Ann Culver
Mrs. Hardy	June Brandon	Wayne Trenton III	Richard Fegley
Judge Hardy	Joseph Garen	Mr. Stubbins	John Primikiris
Andy Hardy	William Holcomb	Promptress	Alice Boyd
Grandpa Hardy	Thomas Lennon		

J. Threehouse, M. St. Clair, G. Weigartz.

O. H. S. LIBRARY 1946-47

BOOK WEEK, November 10-16, was celebrated by two new posters, Books Are Bridges, and How To Find a Book, as well as by an exhibit of books in O.H.S. Library by winners of the Nobel, Pulitzer and Newbery prizes. Biographies of many of these winners were also in this display.

Brotherhood Week, February 16-22, was observed by posters with pictures of and statements by President Truman, Generals Eisenhower and MacArthur, Admiral Nimitz and assorted famous movie stars dear to the young. An exhibit also on racial and religious tolerance was set up of pamphlets including prayers and statements of George Washington and books by various authors. The book, "One God", by Florence Fitch was opened to show photographs of religious services celebrated in Catholic, Jewish and Protestant places of worship. In this display were also six novels for the high school level; Dorothy Canfield Fisher's "Seasoned Timber", Gollomb's "Up at City High", Heyward's "Mamba's Daughters", Means' "Shuttered Windows", Saroyan's "Human Comedy" and "My Name Is Aram".

During the year both English and Social Studies teachers assigned as usual readings on Famous Negroes and Foreign-born Citizens.

Many bibliographies were compiled by the librarian and books put on reserve for the new course in Problems of American Democracy.

This year several of last year's library staff members carried five subjects each so only Geraldine Weigartz, senior assistant, and Mildred St. Clair were left to carry on. Last year's staff member, Janet Brenan, represented O.H.S. on the Quiz Team.

We acknowledge the gift of books from the following: Alex Freeman, student, and faculty members, Miss Hobart, Miss Gould and Mr. Thomas. Flowers have been presented the library by Mrs. Dunn and Miss Schleich.

ASSEMBLIES

ONE of the most interesting events of the school week is the assembly program. Assemblies are presented almost weekly in our high school auditorium. In assembly, the students find a spirit of pleasure and enjoyment. They gain information concerning school activities, appreciation of all that is fine in our school life and inspiration for carrying out school projects.

Student participation in assemblies is encouraged and appreciated by students and faculty. Students are greatly interested in the talent of their fellow students. They also enjoy programs presented by outside performers. The Student Council makes it possible to have these programs by arranging for raising money to pay for professional talent.

The assembly is a common meeting place where all are educated and inspired while being entertained.

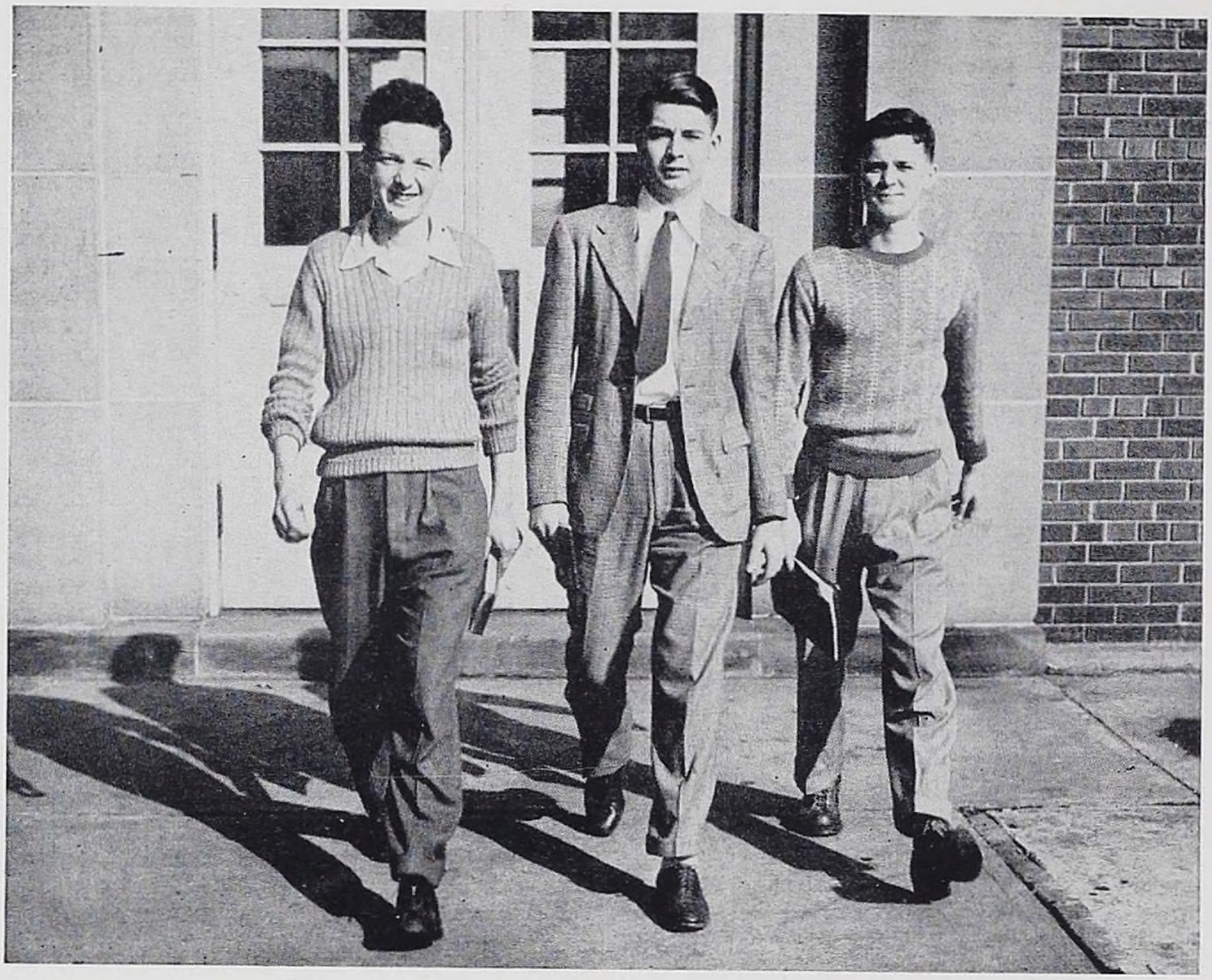

T. Burke, H. Jaekle, N. Chew.

JUNIOR RED CROSS COUNCIL

HOWARD JAEKLE	Chairman
THOMAS BURKE	Vice Chairman
NORVIL CHEW	Secretary
MRS. KERSHNER	Adviser

FOR several years, O.H.S. had both a Junior Red Cross Council and a Knitting Club. This latter, as the name implies, made afghans, bed socks or whatever was sent for them to make. They were the production crew of the Junior Red Cross.

The Council is not in any sense a production crew. It is composed of a small group of students, interested in Red Cross work, whose chief purpose is to serve as official spokesman of its Junior members, and to coordinate the Junior Red Cross activities with those of the adult members.

This year, Howard Jaekle has been chairman of the Council, Tom Burke, vice chairman, and Norvil Chew, secretary. They have attended monthly meetings with representatives from all the schools of the city; they helped direct our fall membership drive; they planned and took part in the Assembly program in which a Red Cross worker told of her experiences in other lands. They have helped collect material for exhibits, and have given advice on using the funds of the organization to aid stricken and impoverished children in foreign lands. Junior Red Cross could not function satisfactorily without a ready and willing council.

SOCIABILITY

Seated (left to right): F. Liguori, J. Marshall, P. Manning, M. Kyser, M. McCaul, J. Saylor, E. Pappas, E. Zukerman, R. Paugh, M. Chittenden, P. Patterson, B. Daniels, J. McCurdy, J. Seitler, N. Forrest. Standing (left to right): A. Davis, M. Davis, H. Redlick, L. Rappoport, W. Adams, J. Garen, V. Eade, J. Good, K. Wright, A. O'Toole, M. Blaske, M. Ambrose, V. Isaman, S. Ryan, M. Boughton, L. John, D. Johnson, M. Yusko, P. Schicker, E. Critchlow, P. Dietterich.

LE CERCLE FRANCAIS

ELIZABETH PAPPAS	President
ROBERT PAUGH	Vice President
PATRICIA PATTERSON	Secretary
MARY McCAUL	Treasurer
MISS TRENKLE	Adviser

LE CERCLE FRANCAIS has had a successful year due to the sincere efforts of its members and officers to attain the aims of the club, that is, to provide occasion for the use of French outside the classroom and for improvement in the fluency, pronunciation and comprehension of all participating.

The programs have been interesting and varied. At Christmas several members presented an effective carol-lighting service commemorating different phases of French life and closing with the French versions of Christmas carols. Other programs offered quiz games and scenettes enacted by the advanced students.

The most enjoyable meeting was provided by the visit of Madame Duhart, a French bride, who spoke about the France of today and answered many questions about the daily life there during the War and the Occupation, and her impressions of our country.

The club also sponsored the sending of gifts to children in Europe through the services of the World Friendship of Children. The French classes contributed gifts and included in each a message which they hope will be answered.

Seated: T. Petski, M. Mason, B. Murray, L. Adams. Standing: W. M. Strickland, C. Cronk, H. Turton, N. Parker, J. Brennan, C. Crandall.

CLASSICAL CLUB

MARGARET MASON	Consul
LOUANNE ADAMS	Scribe
THERESA PETSKI	Nuntius
BETTY MURRAY	Quaestor
MISS OLIVER	Adviser

"VENI, VIDI, VICI," "Alia iacta est," "Et to Brute," "Divide et impera," "Quo usque tandem abutere, Catilina, paticutia nostra?" If one happened to go into Room 104 Wednesdays after school he might hear similar phrases for the Classical Club would be in session.

The Classical Club is composed of all those students who wish to further their knowledge about Rome and Roman culture, art and civilization. The meetings are held every Wednesday afternoon in Room 104. Different members take part in the planning and carrying out of programs each week. Through the informal means of plays written in Latin, spell-downs, talks, and games the members gain information about Roman life which is not learned in class.

Several members of the Classical Club prepared Christmas packages for the children in war-torn Europe. The senders of these packages have received many interesting and grateful letters from those girls and boys of Europe whose lives are more difficult than those of fortunate American girls and boys.

Seated (left to right): J. Carpenter, G. Cramer, H. Chokrach, W. Adams, J. McAuliffe, E. Pappas, M. McCaul, J. Garen. Standing (left to right): K. Parker, A. O'Toole, I. Law, Miss Wombough, J. Primikiris, J. Brandon, K. Wright, H. Redlick, Miss Gould.

WE THE STUDENTS

JOHN PRIMIKIRIS	President
JUNE BRANDON	Vice President
LOUIS COTTON	Secretary
ISABELLE LAW	Treasurer
MISS GOULD MISS WOMBOUGH MRS. HANNIGAN	Advisers

WE, THE STUDENTS Club meets every Wednesday afternoon in Room 102 for the purpose of conducting a discussion on some topic of current importance. These discussions have been both spirited and interesting and have made us appreciate the great problems which face well-informed American citizens.

Topics that have been discussed include: Alcoholism; Should We Fight Russia?; Teachers' Salaries; and other topics suggested by the news and by local conditions.

Last year the club presented a "Junior Town Meeting of the Air" as an assembly program. We hope that we may again present such an assembly in the near future.

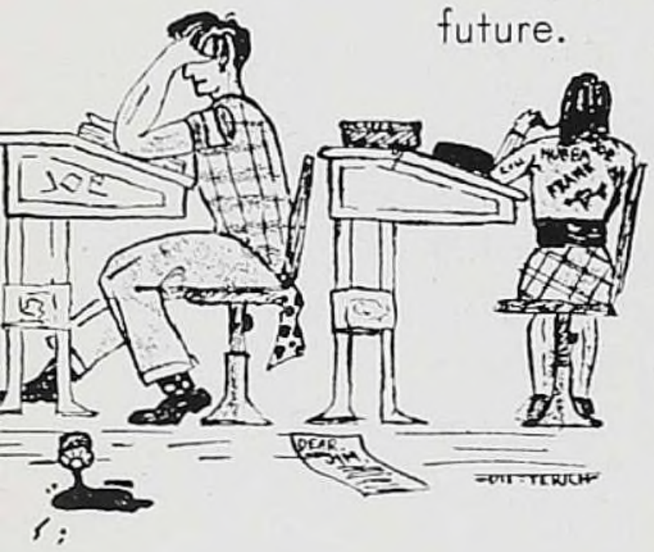

The more high school students discuss current problems and seek to be well informed on the national state and city issues of the day, the more intelligent, and therefore better citizens they will be.

In a certain measure, "We, The Students" is a club promoting good citizenship by living and learning both for the present and for the future. Its members consider it one of the outstanding activities of Olean High School.

Seated: C. Sherwood, M. McCaul, E. Pappas, V. VanDusen, H. Martin, F. Sirianni. Standing: A. Nickel, C. Cronk, M. Blaske, J. McAuliffe, B. Sederholm, M. Delaney, E. Cronin. S. Good, Miss Hobart, E. Pascucci, M. Eade.

WAYSIDE

MARY EADE	President
MARY ANN DELANEY	Vice President
AUDREY NICKEL	Secretary
EILEEN CRONIN	Treasurer
MISS HOBART	Adviser

THE Wayside Society, which is an organization for Junior and Senior girls, has been very active this year. In their quest to promote friendly relations between girls in these classes, the club has sponsored several projects. Among these are the selling of personalized stationery, the writing of letter booklets for overseas Red Cross organizations, the knitting and crocheting for the Red Cross Work Club. The girls in the club have also taken charge of the check rooms on various occasions when programs were being presented in the school. Another worthwhile project finished this year by the club was the making of picture scrapbooks for hospitalized children.

Wayside has sponsored these projects in the hope that they would be of service to the school and to the community. With Miss Hobart as adviser, the club has proved itself an asset to the school and a contributing factor in the promotion of individual development and co-operation.

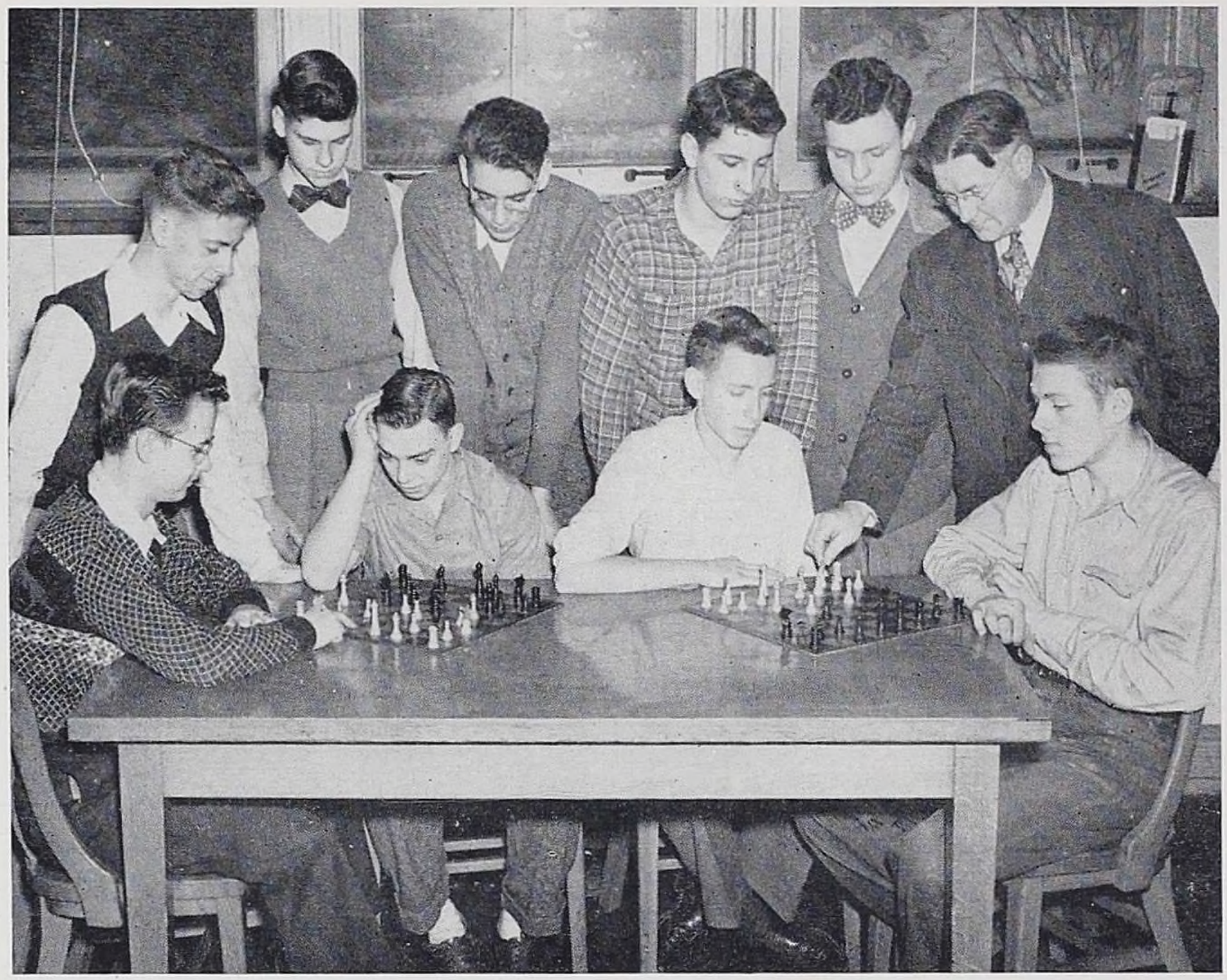

Seated (left to right): B. Coleman, B. Paugh, J. Smith, T. Blade. Standing (left to right): J. Havens, J. Carpenter, G. Cramer, H. Siago, C. Williams, Mr. Frost.

CHESS CLUB

JAMES SMITH	President
ROBERT PAUGH	Vice President
MR. FROST	Adviser

EARLY this fall as the Chess Club was beginning its third year, an onlooker might have observed experts and novices engaging in rather a one-sided play. As the season progressed, it was interesting to note that the novices had profited from experience and were ample challenge to the best.

Best evidence attesting to the value of the game and club is the increase in membership. Interest has reached such a point that some players meet more than weekly to match wits. With such interest it is safe to forecast a long future for the club.

Members in the club welcome others who may wish to learn to play chess or to improve present playing abilities.

B. Murray, M. Keagle, M. Cashimere, J. Galloway.

HOME ECONOMICS CLUB

MARION KEAGLE	President
ELIZABETH MURRAY	Vice President
MARION CASHIMERE	Secretary
JOAN GALLOWAY	Treasurer

THIS year the Home Economics Club celebrated its twentieth anniversary. Each year the club has expanded so that now its functions are among the most noteworthy of the school.

The members of the Home Economics Club are state and national members of the Future Homemakers of America.

In October, a faculty tea was held in honor of Miss Lawson, the New York State Supervisor of Home Economics.

The year was highlighted as usual by the Christmas Tea. At this time a party was sponsored and gifts of food and clothing were made to two families of the area. Colored motion pictures were taken of the party and later shown to the various Home Economics classes. A spirit of thoughtfulness and good will was displayed by the girls as they made over clothing and worked to provide a happy Christmas for the families.

The girls are indebted to Miss Wall, Miss Eaton, and Mrs. Arnold for their tireless effort to help us make the club a success.

Seated: E. Cronin, J. Donato, A. Boyd, J. Branch, S. Prentiss, H. Lafferty, P. Clark, A. Hornburg, M. Keagle. Standing: R. Fegley, A. Culver, J. Hebrock, W. Davis, J. Collins, J. Flynn, J. Primikiris, J. Brenan, J. Carney, M. King, J. Brandon.

NEW YORK STATE HONOR LEAGUE

THE New York State Honor League is an honorary state-wide organization of high school students who rank highest in scholastic ability and extra-curricular activities. The purpose of the league is to promote good scholarship and outstanding school citizenship.

The members of the League in each school are chosen by two ballots. In Olean this year, a list of forty-eight Seniors, with the highest grades, up to and including the previous January examinations, was first submitted to the teachers. From this list they selected thirty-six equal to fifteen per cent of the class, whom they considered the finest characters and being the most valuable to the school.

The result of the teacher vote was then submitted to the members of the Senior Class who selected ten per cent of the Senior Class or twenty-four for the year. Character, value tc the school, and future promise are the points upon which their selection was based.

The Olean High School members of the 1947 New York State Honor League are:

BOYD, ALICE
BRANCH, JAMES
BRANDON, JUNE
BRENAN, JANET
CARNEY, JOHN
CLARK, PATRICIA
COLLINS, JAMES
CRONIN, M. EILEEN
CULVER, ANNE
DAVIS, DOREEN
DAVIS, WILMA
DONATO, JOSEPH
EADE, MARY
FEGLEY, RICHARD
FLYNN, JOAN
HEBROCK, JOHN
HORNBURG, ARTHUR
KEAGLE, MARION
KING, MARILYN
LAFFERTY, HUGH
PRENTISS, SALLY
PRIMIKIRIS, JOHN
SNODGRASS, RICHARD
WEIS, ELIZABETH

Front Row: J. Collins, D. Shaw, D. Fie, R. Fegley, J. Wisniewski, R. Donovan, W. Kulkula, R. Dimicco, P. Norton, W. Rajski, J. O'Keefe. Second Row: J. Kubiak, J. Brandon, N. Donnellan, J. Keenan, D. Toohey, A. Sigmond, J. Sullivan, A. Hornburg, W. Davis, S. Prentiss, P. Peterson, P. Taylor, M. Eade, J. Green, A. Culver, R. Caligiuri, A. Reynolds, P. Clark, B. Sederholm, P. Kelley, A. Boyd, J. Lish, W. Gazdik.

LETTERMEN'S CLUB

THE Lettermen's Club is composed of Varsity men from three major sports, football, basketball, and track; and also of those who have earned a twenty-point letter for participation in the various extra-curricular activities of the school. As the membership in this club is seldom over fifty, the students comprising it are the most prominent in all types of school activities—those who have developed elements of leadership.

Probably there is no activity in which membership is more desired than this, as belonging to this club is the highest honor attainable during one's career in Olean High School.

The wearers of the coveted "O" this year are:

BOYD, ALICE
BRANDON, JUNE E.
CALIGIURI, ROBERT
CARNEY, JACK
COLLINS, JAMES
CULVER, ANNE
DAVIS, DOREEN
DAVIS, WILMA
DIMICCO, ROBERT F.
EADE, MARY
FEGLEY, RICHARD J.
HARRIS, JERRY
HORNBURG, ARTHUR
JOHNSON, BUD
KEENAN, JAMES
KELLY, JOAN
KING, MARILYN
KUBIAK, JOSEPH
LISH, JACQUELYN
MELARO ANGELO
PETERSON, PAUL
PRENTISS, SALLY J.
RAJSKI, WALTER
REYNOLDS, ALTA
SHAW, DONALD
SIGMOND, AAD
SNODGRASS, RICHARD
TAYLOR, BETTY J.
TAYLOR, LEE
WAITE, STEVE
WEIS, ELIZABETH
WEIS, ROBERT

Helen Eisert, Joan Sullivan, Delores Toohey, Marilyn Curtis, Betty Weis.

VARSITY CHEER LEADERS

BETTY WEIS
JEAN BROWN
JERRY NYE
DELORES TOOHEY
WILMA DAVIS
MARILYN CURTIS
JOAN SULLIVAN
HELEN EISERT

THE 1946-1947 season proved to be a very exciting one for the Varsity Cheerleaders, thanks to Mrs. Dunn, adviser, and to everybody who backed them up.

For the first time the All-Star Basketball game was played in Olean on March 18. Two cheer leaders from each school in Cattaraugus County cheered their All-Stars on. This is only the second time cheer leaders have attended these games. Betty Weis was chosen All-Star cheer leader this year and Wilma Davis represented Olean last year.

There are six Varsity cheer leaders graduating this June who wish the future cheer leaders success.

Left to Right: Nancy Forrest, Mary Eade, Joreen Sanzo, Mary McCartan, Nancy Donnellan, Audrey Ducey, Willa Toohey.

JUNIOR VARSITY CHEER LEADERS

MARY EADE
JOREEN SANZO
LUPE TOOHEY
NANCY DONNELLAN
NANCY FORREST
AUDREY DUCEY
MARY JUNE McCARTAN

THE J.V.'s had an outstanding season this year. They attended most of the J.V.'s out-of-town games and received enthusiastic support from the crowds.

The All-Star cheer leader representing the J.V.'s at the All-Star games on March 18, was Mary Eade.

"Learning is ever in the freshness of its youth, even for the old"

—AESCHYLUS

SPORTSMANSHIP

Play up, Play up
And Play the Game

—SIR HENRY NEWBOLD

Front Row (left to right): Coach Pohndorf, Leonard, Shaw, Donovan, Rajski, Kukulka, Wisniewski, Augustini.
Standing (left to right): Keller, O'Keefe, Hornburg, Snodgrass, Dunn, Alexsa, Kubiak, Dimicco, Sigmond.

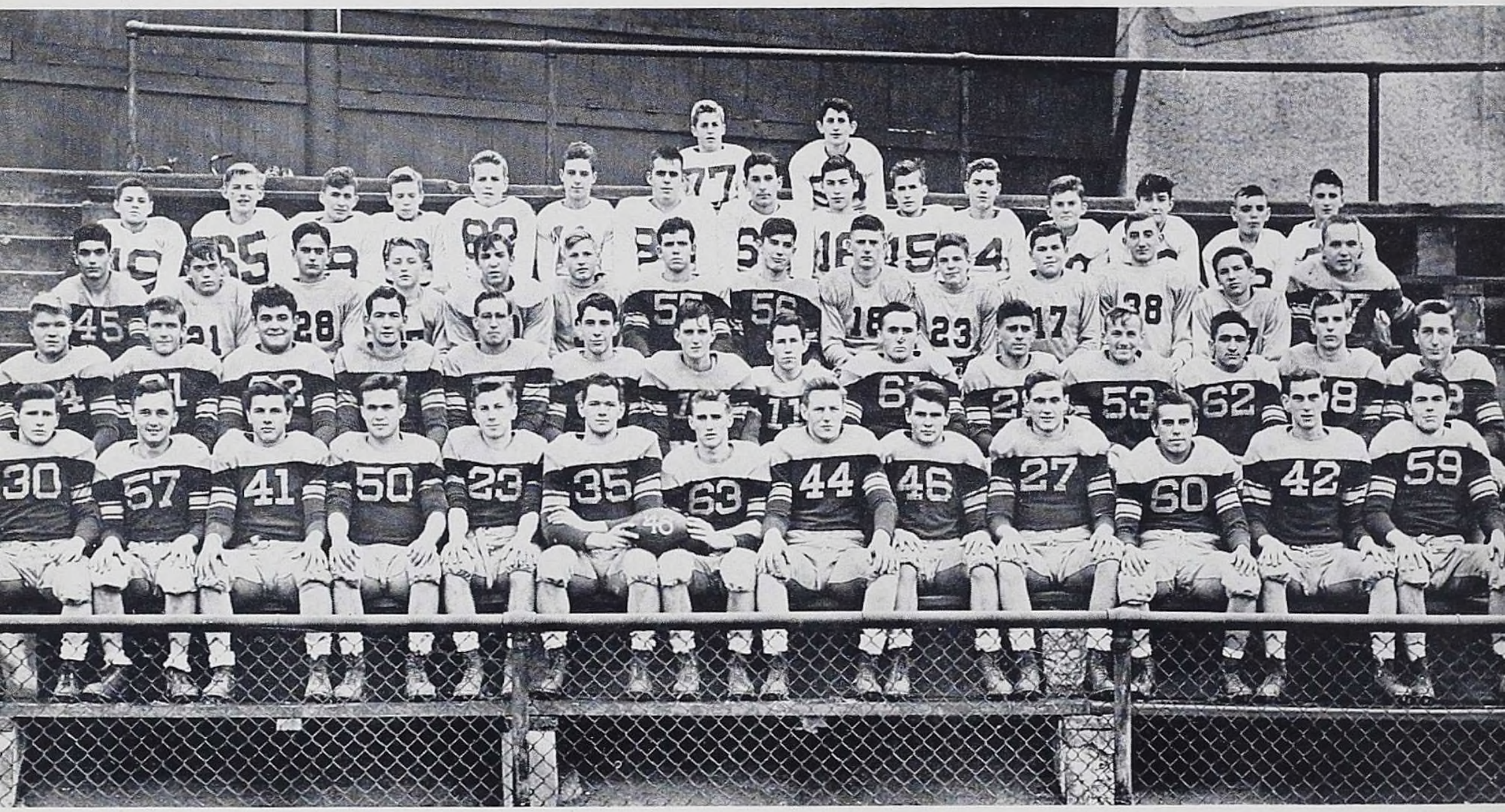

OLEAN HIGH SCHOOL 1946 FOOTBALL SQUAD

PIGSKIN REVIEW FOR 1946

THIS year Olean celebrated the return of Coach Pohndorf, who, with the assistance of Coach Kunkle, turned out a good team with a fairly successful season. The Huskies defeated Wellsville, Batavia and Dunkirk, while losing to Jamestown, Salamanca, Bradford and a nip and tuck duel with Hornell.

Olean awarded Varsity letters to 17 men. Snodgrass, Shaw, Peterson, Kubiak, Leonard, Dimicco and Hornburg, will all be lost for next year because of graduation.

COACH—R. H. POHNDORF
ASSISTANT COACH—W. E. KUNKLE

OLEAN 7 — HORNELL 13

Olean took on Hornell as the season opened, and lost a last minute heartbreaker 13-7.

OLEAN 19 — WELLSVILLE 0

The Huskies met the "T" for the first time in the season. After the first quarter, Olean was in command and had an easy time rolling up a 19-0 score.

OLEAN 19 — SALAMANCA 27

The Red and Gold realized their need of a pass defense, after Salamanca surprised everyone by upsetting Olean 27-19.

OLEAN 0 — JAMESTOWN 23

The Crimson suffered their third loss of the season, as the Jimtowners romped to a 23-0 victory.

OLEAN 13 — DUNKIRK 12

The Huskies showed some of their "never say die" spirit, as they came back from the Jamestown loss, and upset the highly favored Dunkirk eleven 13-12.

OLEAN 0 — BRADFORD 38

In the annual Armistice Day tussle, a highly favored Bradford powerhouse chalked up a 38-0 victory on a rain-soaked field. This was one of the "Owls" greatest elevens, having lost only one game as Erie Academy upset them 13-0. Although the outcome was imminent from the start, the Red and Gold fought gamely right up to the finish.

JUNIOR VARSITY FOOTBALL

Olean also played a four game JV schedule, winning three and losing one. They defeated the Franklinville Varsity 25-0 and 13-7. Against the Bradford JV's, they split, winning one 12-0, and losing the other 20-0.

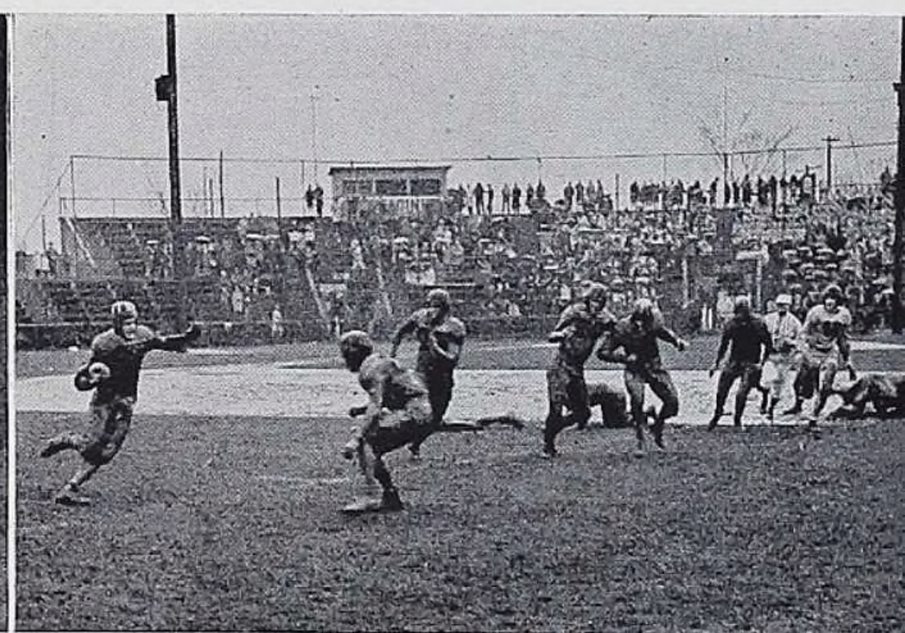

Standing (left to right): D. Heysel, J. Kelly, J. Murphy, L. Winters, B. Weis, L. Carnicelli, R. Garvey, H. Siago, D. Williams, F. Clark, P. Peterson, P. McCabe, J. Green; P. Doug as, holding basketball.

VARSITY BASKETBALL

WITH Coach Kunkle handling the Varsity again this year, the Huskies went through a tough sixteen game schedule, and gained an even split, with eight wins and with eight losses. Olean also dropped post-season games with Jamestown and Gowanda. One bright spot in a rather fair season is the fact that only two men, Bob Weis and Paul Peterson, will be lost because of graduation. The other ten men will be returning, along with several promising JV's.

OLEAN 44 — RANDOLPH 16

In the season's opener on their home floor, the Huskies had an easy time winning 44-16.

OLEAN 26 — JAMESTOWN 37

The Crimson journeyed to Jamestown and absorbed their first defeat 37-26.

OLEAN 29 — ALLEGANY 27

With Joe Kelly dropping in a setshot in the final seconds the highly favored Huskies just managed to edge out Allegany on their small court, 29-27.

OLEAN 36 — ALFRED-ALMOND 42

Olean succumbed to a smooth working Alfred-Almond five on the local's floor, 42-36. The game was close all the way, with the AA boys pulling away in the final period.

OLEAN 29 — ERIE-EAST 36

The highly touted Erie-East quintet came to Olean and handed the Hilltoppers their third loss, 36-29.

OLEAN 40 — FALCONER 38

The Huskies upset the favored Falconer five in a nip-and-tuck battle, 40-38, to again hit the .500 mark with three wins and three losses.

OLEAN 24 — GOWANDA 48

Olean suffered its fourth loss of the season to Gowanda's undefeated Panthers, 48-24. Milan Miller, highest scorer in Western New York, racked up 17 points.

OLEAN 13 — BRADFORD 40

In a game which was no contest from the beginning, the Huskies were drubbed by the Owls, 40-13.

OLEAN 43 — SALAMANCA 32

Olean got back in stride at Salamanca, beating the Chiefs 43-32.

OLEAN 56 — ALLEGANY 32

It was a different story with Allegany playing on Olean's large floor, and the Huskies really went to town, winning 56-32.

OLEAN 36 — GOWANDA 58

Again it was Miller, as the Huskies journeyed to Gowanda to suffer their sixth loss, 58 to 36.

OLEAN 32 — BRADFORD 52

The score does not tell the story in this game, for at the four-minute mark, the Huskies trailed the Owls by only eight points.

OLEAN 56 — SALAMANCA 49

Salamanca came here and in a rough, tough battle, the Huskies came out on top of a 56-49 score.

OLEAN 58 — RANDOLPH 46

Olean built up a wide margin in the first half, and needed every bit of it, to gain their seventh win of the season 58-46.

OLEAN 33 — CORNING FREE ACADEMY 32

In a rough, fast-breaking game, the Huskies won in the final seconds on Bob Weis's once in a lifetime, setshot, 33-32.

OLEAN 51 — ALFRED-ALMOND 59

Hampered by injuries, the Huskies put up a strong fight but finally lost out in the last four minutes, 59-51. This game ended the regular season, with eight wins and eight losses.

OLEAN 40 — GOWANDA 43

In the playoff for the county championship, the Huskies playing the best game of the year, lost a heart-breaker to the Panthers, 43-40. Milan Miller was the difference, as he scored 25 points to lead the Panthers to victory.

OLEAN 35 — JAMESTOWN 51

After playing five consecutive good games, the Huskies were due for a letdown, and it came in the playoff for the AA bi-county championship, as the Huskies lost 51-35.

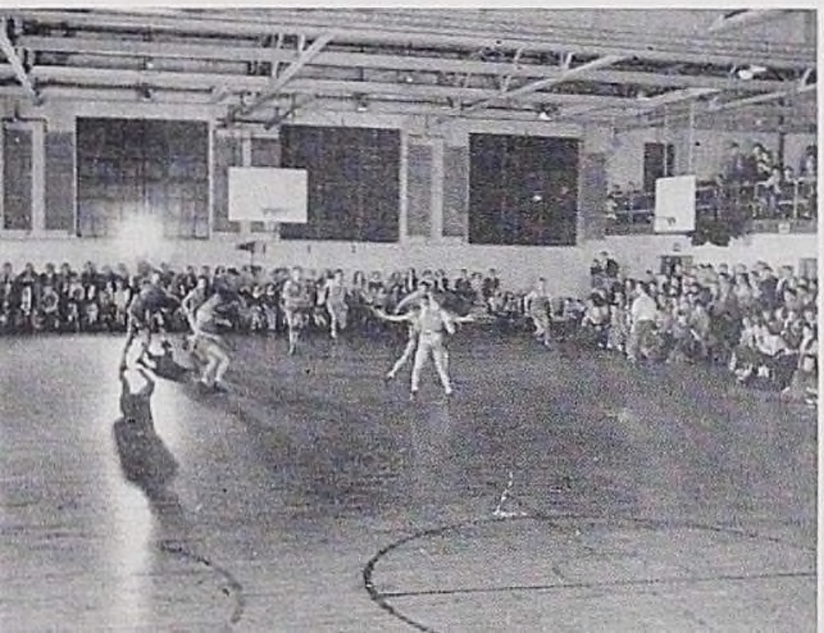

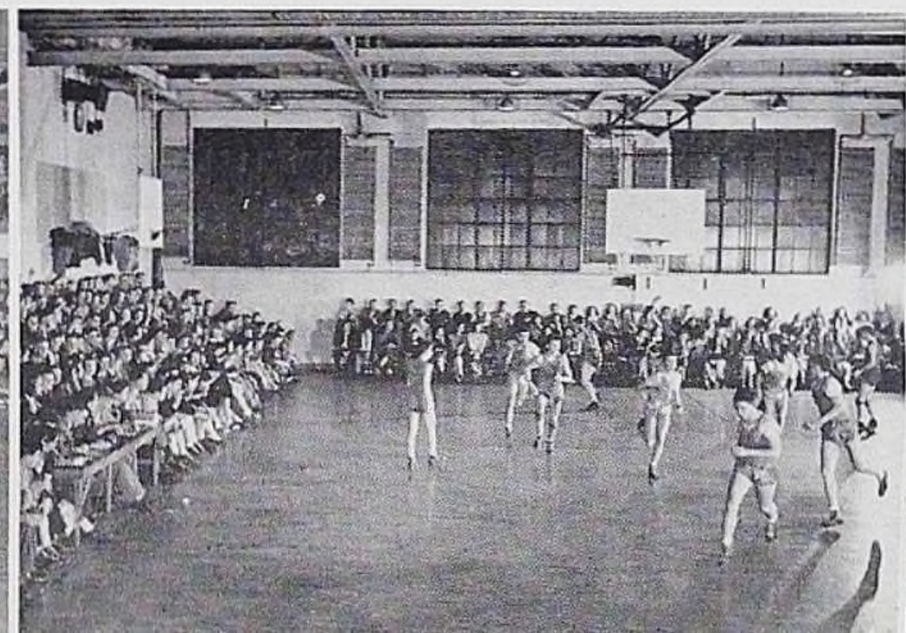

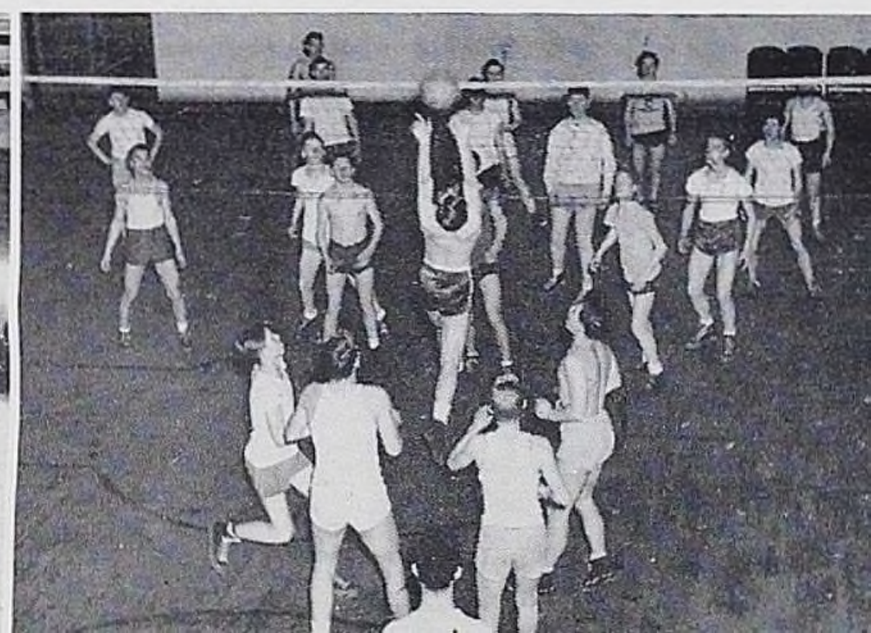

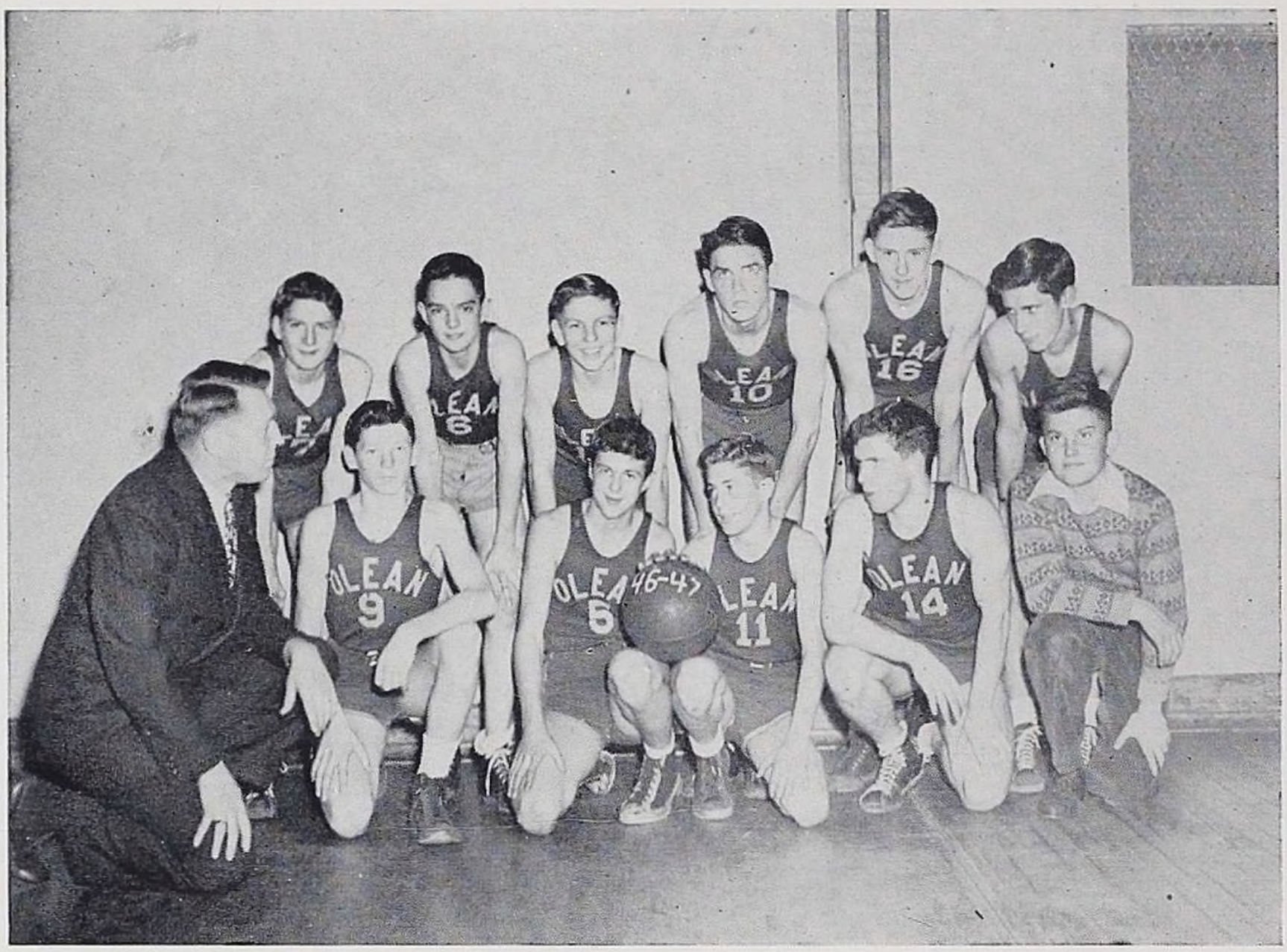

Front Row: Mr. Pohndorf, J. Wheeler, J. DeGolyer, G. Eyler, D. Nickel, W. Gurney. Standing: D. Snyder, L. Whalen, B. Hasty, D. Johnson, I. Draear, B. Russell.

JUNIOR VARSITY BASKETBALL

WITH Coach Dick Pohndorf back at the helm, the JV basketballers went through a fifteen game schedule winning five and losing ten. JV letters went to Eyler, DeGolyer, Snyder, Russell, Nickel, Draear, Johnson, Whalen, and Wheeler.

SCORES

Olean 35	Randolph 15	Olean 13	Bradford 14
Olean 22	Jamestown 29	Olean 16	Salamanca 27
Olean 27	Allegany 17	Olean 44	Allegany 6
Olean 25	Alfred-Almond 24	Olean 29	Gowanda 31
Olean 14	Hinsdale 19	Olean 20	Bradford 30
Olean 19	Falconer 28	Olean 22	Salamanca 23
Olean 23	Gowanda 32	Olean 40	Randolph 25

Olean 27 ..... Alfred-Almond 44

Row 1: R. Blake, B. McCartan, D. Marcus, D. Russell, D. Demboski, F. Carucci, S. Wenke, B. Altman, D. Nolder, D. Norton, D. Campbell, L. Magnano, M. Ash, J. Wheeler, B. Dunn, F. Josephs, D. Bear, T. Ducey, B. Dohl, B. Schryver. Row 2: J. Fitch, H. Jaekle, A. Hornburg, J. McPeak, B. Dimicco, J. Wisniewski, W. Rajski, J. Kubiak, D. Shaw, P. Alexa, W. Kukulka, J. Augustini, D. Abbott, D. Brandon, B. Ellis. Row 3: D. Boyle, S. Cottone, G. Eyler, J. Smith, W. Altman, E. Sajack, G. Brown, M. Sanders, B. Jordan, D. Patterson, R. Leone, R. Ford, C. Padden, B. Haas, J. Havens, R. Brant, R. Jeffery, R. Peace, J. Segall, E. Yusko, B. Hewitt, E. Eade, Mr. Pohndorf. Row 4: H. Malick, W. Germack, N. Weldy, L. Patterson, W. Brooks, D. Drear, B. Tiller, D. Olkoski, R. Cucchiaro, D. Clark, M. Firkel, M. Furey, D. Luderman, H. Weigartz, W. Gayton, V. Murowski, G. Cramer, H. Siago, C. Williams.

TRACK

THIS year marks the second year of track since the war. Last year under Coach Pohndorf, the Huskie thin-clads went through five meets including the County meet, in which teams from Falconer, Gowanda, Allegany, and Franklinville were also entered. Olean won four meets and lost one. Among the lettermen lost from last year's squad are "Chuck" Karuch, undefeated in the 100 and 220, Lyle Spaulding, Harry McGavisk, Art Leonard, Joe Scech, Bob Snyder, and Dick Snodgrass, who is lost because of a broken leg suffered while skiing last winter. Returning lettermen are Augustini, B. Dimicco, Kubiak, Kukulka, Marcus, McPeak and Shaw.

1947 SCHEDULE

April 26	East Palestine, Ohio	Home
May 3	Bolivar	Away
May 7	Bradford	Home
May 10	Dunkirk	Home
May 14	Bradford	Away
May 17	Nichols	Home
May 24	County Meet	Away
June 7	Sectionals	Home

LAST YEAR'S RESULTS

Olean 45½	Nichols 58½
Olean 58	Bradford 46
Olean 55	Dunkirk 49
Olean 55¾	Bradford 48¼

COUNTY MEET

Olean 49½, Falconer 41, Gowanda 32½, Allegany 3½ Franklinville 2½

First Row: E. Taylor, Mrs. Dunn, J. Kent. Second Row: A. Davis, N. Buckley, J. Heinrich, Joan Sanzo, J. Sanzo, J. Brandon, W. Adams.

GIRLS' SPORTS COUNCIL
1946-47

JOREEN SANZO - - - - - - - - - President
CATHERINE HABERLY - - - - - - Vice President
ANN DAVIS - - - - - - - - - - Secretary
JOAN SANZO - - - - - - - - - Treasurer

Class Representatives

SENIOR CLASS
JUNE BRANDON
WILMA HENRY
BETTY TAYLOR

JUNIOR CLASS
WILMA ADAMS
JEAN HEINRICH

SOPHOMORE CLASS
NANCY BUCKLEY

FRESHMAN CLASS
JACQUELINE KENT

IT IS the object of the Girls Sports Council to promote student leadership among the girls, to organize their sports, and to develop an interest in athletics suited to developing a healthy and graceful young woman.

In the election of officers certain requirements are necessary. All girls nominated must have at least one sports letter and the President of the Council must be a Senior.

The Sports Council awards letters yearly to girls participating in five of the following sports: Volleyball, basketball, ping pong, softball, shuffleboard, volleyminton, and tumbling. This year the Sports Council sponsored Winter Basketball play day in Olean. Ten girls and one adult from Allegany, Hinsdale, and Portville schools attended.

First Row (left to right): J. Sanzo, M. Gaino. Second Row: B. McInroy, N. Williams, B. Garrepy, J. Marshall, J. Scott, P. Walters, V. Swales, R. Jonak, O. Sweet, P. Foster, S. Ryan, E. Daniels. Third Row: M. Otto, C. Tillow, J. Barowski, J. Heinrich, D. Haseloff, J. Ensell, B. Curtis, B. Weis. J. McCutcheon, V. Eade, W. Adams. Fourth Row: B. Taylor, J. Sanzo.

TUMBLING CLUB

BETTY WEIS	President
WILMA HENRY	Vice President
JOREEN SANZO	Secretary
JOAN SANZO	Treasurer
JEAN HEINRICH	Business Manager

THE Tumbling Club is organized by a group of girls who are interested in and enjoy furthering their athletic abilities.

As a result of practice in this group the girls develop team work, poise, grace, and patience. Only girls interested in doing stunts and acrobatics are qualified.

MEMBERS

WILMA ADAMS
JOSEPHINE AUGOSTINI
BARBARA CURTIS
MARILYN CURTIS
LILLIAN DeGOLYER
BETTY DANIELS
MARY EADE
VICTORIA EADE
JoANN ENSELL
PATRICIA FOSTER
BETTY GARREPY
DIANE HASELOFF
JEAN HEINRICH
WILMA HENRY
CATHERINE HABERLY
RUTH JONAK
JEAN MARSHALL
THERESA M. MARRA
BEVERLY McINROY
MARGARET OTTO
SALLY RYAN
JOAN SANZO
JOREEN SANZO
JOAN SCOTT
KATHERINE SHAVALIER
BERTHA STEBICK
VIVIAN SWALES
ONALEE SWEET
BETTY TAYLOR
BETTY WEIS
PAULINE WATERS
NANCY WILLIAMS

Front Row: J. Ensell, V. Eade, J. Saylor, B. Curtis. Back Row: W. Adams, D. Haseloff, J. Threehouse, S. Lambert.

GIRLS' BASKETBALL

THIS year many girls came out for the popular sport of basketball. The girls were divided into teams according to their year in school. Each class had play-offs, and the winners played the other classes for the thrill of participating in the championship game.

Each game proved a step towards the final game, and in the end the Senior team, the Mighty Termites, and the Junior team, the Wolverines, proved the ablest. Due to extraordinary circumstances the Seniors had to forfeit the game to the Juniors but we are sure they would have put up a good fight if the game had been played.

Members of the two top teams are:

SENIOR TEAM

WILMA HENRY (Captain)
MARY EADE
LILLIAN DeGOLYER
WILMA DAVIS
JUNE BRANDON
MARILYN KING
DORTHA EASTON

JUNIOR TEAM

JEAN HEINRICH (Captain)
WILMA ADAMS
JUNE THREEHOUSE
SHIRLEY LAMBERT
BARBARA CURTIS
VICTORIA EADE
JANET SAYLOR
JOAN ENSELL
DIANE HASELOFF

Standing: V. Eade, B. Curtis, J. Heinrich, D. Haseloff, W. Adams, Mrs. Dunn.
Kneeling: J. Saylor, J. Ensell.

VOLLEYBALL

THIS year the girls' volleyball teams of all the classes were evenly matched and many exciting and close games were played.

Each class had individual playoffs and the winners were:

SENIORS	MIGHTY TERMITES
JUNIORS	WOLVERINES
SOPHOMORES	HUBBA HUBBAS
FRESHMEN	BOBBY SOCKERS

The Senior team and the Junior team next played and the Juniors were victorious. The Sophomores and the Freshmen played and the Sophomores won the game.

The championship game finally came and the Wolverines beat the Hubba Hubbas.

Members of the Wolverines team were:

JEAN HEINRICH, Captain	VICTORIA EADE
JANET SAYLOR	SHIRLEY LAMBERT
WILMA ADAMS	BARBARA CURTIS
JOAN ENSELL	JUNE THREEHOUSE
DIANE HASELOFF	ELIZABETH PAPPAS

CAUGHT IN THE ACT
HITCH?
LOST
DRAPPY
COACH
SAD?
SAD
Betty
CHILLY
OUR HERO!
Hmmm!
Sweet Music?
Smile Pretty
STRONG
Oh Joy!
Hard at work
Cream of the Crop
400 Club
TOOT
Doc"
In Step
Relaxation
Ya-Ya!
"Pauly"
Mr. Sackett
LIVELY
We, Two
ALL ARMS
President
WOO! WOO!
Studious?
FORWARD MARCH!
THINKING
Amateurs

EVENTS OF 1946 - 1947

SEPTEMBER

1—Football tryouts.
4—School begins.
15—Miss Zuber accepts position at Lancaster.
18—Home Room Representatives elected.
19—First assembly of new school year; Mr. Johnson discussed and exhibited numerous snakes.
25—Class elections. Snodgrass, Galloway, and Spink head their classes.
27—Hornell edges Huskies in close game.

OCTOBER

4—Huskies trip Wellsville's undefeated season, 19-0.
9—First report cards received by students.
14—Assembly. Kurt D. Singer relates his experiences with the Norwegian underground.
—Salamanca scores surprise upset over Huskies.
15—Again an assembly—Geoffrey Morgan speaks on "What's the Use."
16—Seniors receive long awaited rings.
18—O.H.S. edges Batavia 7-6.
22—Senior activity slips collected.

NOVEMBER

1—Juniors present outstanding play.
—Huskies triumph over Dunkirk.
2—Popular and United Parties are formed.
8—Betty Weis and Alice Boyd elected Student Council President and Vice President.
11—Bradford topples Huskies in season finale.
12—Basketball tryouts.
23—Football banquet in cafeteria.
26—Huskies quintet smothers Randolph 44-16.

DECEMBER

5—Assemblies on A-B-C's of Aeronautics .
6—Presentation of Christmas Concert.
—Jamestown defeats Huskies in close basketball game.
23—Christmas vacation starts.
27—Dick Truby died in a hunting accident.

JANUARY

2—School resumes.
8—Varsity cheerleaders don new uniforms.
10—Gowanda defeats Olean on court.
—Paul Norton wins county oratorical contest.
18—Bradford outscores Olean for win.
27—Regents Week arrives.

FEBRUARY

10—Red Cross Drive succeeds.
11—Junior Prom a success.
18—Group pictures taken for yearbook.
20—Senior Play a riot.
21—Assembly on customs of Mexico.
28—O.H.S. trips Corning 33-32.

MARCH

6—Mr. Lee Winter calls for first meeting of students for Minstrel Revue cast.
8—O.H.S. Quiz team loses to Friendship 16-13.
11—Huskies lose to Jamestown in bi-county contest.
18—Jesse P. Robertson presents assembly on song hits of 1947 B.C.
—West cops two victories over East teams in All-Star tilts.
21-22—Minstrel Show outstanding affair Friday and Saturday.
21—Melody Trio Assembly.

APRIL

3-14—Easter vacation welcomed.
15—Yearbook goes to printer.
—Community Players perform in Assembly.
26—East Palestine meets Trackmen of O.H.S. in first meet of the season.
29—Geneseo State Teachers Glee Club presents a musical program in assembly.

MAY

1-2—Scholarship Exams are taken.
2—New York State Honor League selected.
—Orchestra in assembly.
—Freshmen class presents a dance in the gym.
12—Assembly on Novelty Entertainment by Sylvester varieties.
20—Spring Concert.
24—County track meet at Salamanca.
29—Dramatic Reading Assembly by Grace W. Keene.

JUNE

7—Track sectionals at Olean.
16-20—Regents Week.
23—Class night.
24—Commencement.

HOROSCOPE

Name	Likes	Noted For	Where Found	Probably Will Be
LUCY ANTONIETTI	someone	quietness	Kresge's	a success
"M. J." ASH	bubble gum	her personality	browsin' around	designer
JOE ASH	Anita	sleeping in school	climbing a hill	pastor of St. Joseph's
JUILIA ATTOLINI	Home Ec.	being poky	home	school marm
ELEANOR ATWOOD	to write letters	those blue eyes	Knapps Creek	personal secretary
LEANORE ATWOOD	to dance	combing her hair	with Eleanor	mathematician
DOROTHY BACHO	Cleveland	stubbornness	behind the cash register	three guesses
BARBARA BAKER	school	quietness	at home	housewife
MARY BALLAK	music	shyness	home	career girl
JANET BEARD	sports	spills	in the gym	sports writer
LEONARD BECKER	Nancy	that hair	Nancy's	the better half
EM BELVEES	Fanny Farmer candy	ummmm!	with Aggie	Art. Murray's competitor
"BABS" BENDER	men	flirting	Layton's	housewife
BEV BETZ	gum	bashfulness	with Mary Ann	heiress
"BUMPS" BLAKE	girls	spotlight	Hydrox	traveling salesman
FRANCES BLOISE	men	working	Bloise's	homemaker
ALICE BOYD	tall men	strut	in sweaters	cover girl
"FLEA" BRANCH	anything	cracking jokes	with Ab-Norvil Chew	perfume manufacturer
"DUD" BRANDON	basketball	being bashful	in a corner	admiral
JUNE BRANDON	horses	talking	with Pat and Kinger	business woman
JANET BRENAN	school	brains	Latin class	school teacher
GERALD BROWN	airplanes	his models	Knapps Creek	pilot on a transcontinental
GILES BROWN	C_2H_5OH	being moody	Welch's?	lady killer
JEAN BROWN	college boys	gossiping	round about town	housewife
BETTY BRUNDAGE	"Howie"	shyness	Westons Mills	somebody's wife
JANET BURLINGHAM	to be coy	coyness	here and there	hard to tell
RICHARD BUERKLE	motorcycles	his Cadillac	Sampson, N. Y.	you guess
BEVERLY BURT	good times	her alertness	with Dorthea	saleslady
"ACE" CALIGIURI	Bradford	Cal-Tur Organization	A. & P.	famous bandleader
JACK CARNEY	baseball	stealing bases	Hydrox	future Marty Marion
JOAN CASHIMERE	men	flirting	Fischer's	career girl
BILL CHADWICK	to drive	his speed	with George	greasemonkey
ANNA CHELADYN	shows	riding around	Dugan road	fortune teller
"NORVE" CHEW	New Year's Eve	innocence	Carnahan's	bartender
MARGARET CHITTENDEN	to babble	that giggle	in 107	musician
HELEN CHOKRACH	working in the office	long hair	typing	Hoeltdke's secretary
PAT CLARK	school	talking	with Kinger	old maid
BETTY CLAYTON	being herself	salesmanship	on a corner	minister's wife
ROBERT COLEMAN	pool	snooker playing	Bowser's	world's billiard champion
JIM COLLINS	music	playing clarinet	Questa's	next Benny Goodman
BOB CORKINS	damsels	trumpet	J. C. Penney's	swing king of 1950
EILEEN CRONIN	to be seen	studying	in 109	studious

HOROSCOPE

Name	Likes	Noted For	Where Found	Probably Will Be
BETTY CRONK	history?	her approach	Making up lessons?	historian
JACK CROWLEY	the Army	wise cracks	with Uncle Sam's boys	a general
ANNE CULVER	animals	her artistic masterpieces	with Jean	commercial artist
"MAC" CURTIS	cars	sense of humor	Questa's	heartbreaker
MARY JANE DALEY	Jim	size	any place but home	a gossip columnist
DOREEN DAVIS	music	her men	behind the organ	second Ethel Smith
WILMA DAVIS	colleges	her big brown eyes	driving	a second "Teach"
DONNA DECKMAN	skating	flirting	with Red	hard to tell
"LILL" DeGOLYER	pop corn	her curly locks	everywhere	girl about town
MARY ANN DELANEY	Hi-Y	being nice	here and there	successful
JOAN DENEEN	Bolivar boys	amplitude	with the gang	old maid
GEORGE DERBY	Nancy	altitude	driving school buses	member of the 52-20 club
"MOE" DIMICCO	Salamanca	debonair manner	with Paul	(is) a Romeo
"DITTY" DIMICCO	politics	lots of fun	with Tom and Bill	head of Republican Party
"BRUB" DODGE	Betty	mean look	Room 21	great electrician
JOE DONATO	cars	brains	friend's gas station	car surgeon
NANCY DONNELLAN	gadding about	cuddling	coach's office	Buick owner
JOHN DONAVAN	discussions	his red hair	with Donna	a lawyer
SALLY DRISCOLL	hard to tell	being late	at 5911	an Amazon
MARY EADE	cheerleading	being busy	writing Chatterbox	a co-ed
LOIS EASLEY	boys	singing	around	next Lena Horne
LORNA EASLEY	to sing	being a good sport	with Lois	silent partner
DORTHA EASTON	Bona boys	talking	with Bev	divorcee'
HERBIE ELMORE	basketball	dancing	Y. M. C. A.	pro
MARIAN ESTES	Don	browsin' round	East end	nurse
BOB FARLEY	dogs	height	with Howdy	executive
DICK FEGLEY	the opposite sex	his walk	West end	take your pick
DON FIE	baseball	pitching horseshoes	Homer Hill	Mr. Shortstop of 1950
BARBARA FINGER	school	hard work	at Robart's	a teacher
LILL FISHER	last term in school	personality	roaming	blonde bomber
JOAN FLYNN	acting	being smart	Stratton	actress
PAT FOSTER	to twirl a baton	her blonde hair	Welch's Soda Bar	a model
BILLY FOTE	keyboards	his piano playing	practicing	concert pianist
CLARENCE FRANK	It?	his staggering remarks	cabin	heir to Lost Weekend
AL FREEMAN	bright colors	his walk	gadding about	woman hater?
ALITA FRUNGILLO	to talk	her radio	with a crowd	Someone's honey
PHIL GAETA	her dog	her voice	Willard's	music teacher
DOT GAETANO	to stare	hysterical laugh	in a jovial mood	chorus girl
FLO GALLUP	O.H. S.	day dreams	in her place	the little missus
JOE GAREN	skiing	his schoolwork	Dramatics Club	M. D.
PHIL GAYTON	to study	her good work	with her many friends	a college student
"PIPER" GAZDIK	to hunt	bright shirts	in the woods	future Buffalo Bill

HOROSCOPE

Name	Likes	Noted For	Where Found	Probably Will Be
ANITA GEER	basketball games	quietness	East Olean	housewife
MARY GEISE	to study	her dazed look	retiring	a teacher
JEAN GOOD	school	walk	with Eileen	nurse
GEORGE GORANSON	Janet	brush-cut	diggin' graves	foreman
DELLA GREEN	men	fancy clothes	you tell us	model
MURIEL HABERLY	to draw	being absent	not in school	successful
NANCY HALLECK	"Doc"	her smile	at her locker	Power(ful) model
JACK HANDLEY	cars	driving Matilda	Banfield's	mechanic
DICK HANNON	satchels	his curls	drinking . . .	football star
DAVE HARRIS	fun	his way	bewildered	a gratifying husband
JERRY HARRIS	marching	drumming	beating it out	a worry to Gene Krupa
MARY JANE HEAD	me	tinyness	twirling her baton	somebody's mother
JOHN HEBROCK	radios	alleged brains	skating	traveling salesman
GORDON HENDRYX	girls	skating	at Larry's	**will** be a spouse
"BOBBIE" HENNEMAN	all girls	friendliness	in a daze	crazy!
RITA HENRIETTA	fun	red hair	home	?
"WILLIE" HENRY	sports	broken limbs	on busses	second "Babe"
SHERWOOD HERRMANN	Army	quietness	minding his own business	greasemonkey
BETTY HIGLEY	dancing	bashfulness	Palace Theatre	movie star
ROBERT HIGLEY	someone	something	someplace	somebody
RHEA HOFFMAN	all men	her eyebrows	here and there	a debutante
TED HOFFMAN	beer (root)	his car	Stravino's	Joan's hubby
BILL HOLCOMB	political arguments	big feet	with Ditty and Tithee	a doctor
DEAN HOKANSON	to eat	curly hair	Dugan Road	a farmer
EBBIE HOLLANDS	the younger set	bleached hair	with that "Keiser Boy"	bachelor
ART HORNBURG	Doreen	airplane glue	with Doreen	lawyer
JEAN HUGHES	square dancing	being cute	Knapps Creek	dancing teacher
BUD JOHNSON	pitching	bean balls	Bowsers	future Bob Feller
JOE JONAK	himself	bragging	breaking the mirrors	successful anyway
VICKIE KAROWITZ	good times	being conscientious	studying	cook
MARIAN KEAGLE	school	her grades	at Home Ec. club	a social worker
BOOTS KEENAN	Hollywood	bashfulness	Holland	bus driver
ETHELRUTH KELLER	Trig	her name	East end	someone's wife
JOAN KELLY	apple crisp	being nonchalant	corner of Third and State	noted musician
PAT KELLY	Clarkie	friendliness	at Eisert's, Shay's or Sweeney's	bummin' to Bolivar
CON KENNEDY	most things	his forelock	working hard	the little mister
BILL KIESER	New Orleans	his cuteness	skiing around	a truck driver
MARILYN KING	to draw	her poetry	writing or drawing	great American writer
NANCY KING	Derbies	not being here	with George	much married
FRANCES KNAFLEC	"smoothies"	short hair	running around	secretary
JACK KOEBLIN	football	hunting	East side	All-American
MARG KOSINSKI	men	gabbing	her laugh	John's other wife

HOROSCOPE

Name	Likes	Noted For	Where Found	Probably Will Be
ROY KRAKAT	to be alone	shyness	in his bunk	hermit
JOE KUBIAK	his women	his line	Piccioli's	Casanova
HARVEY KUPERMAN	to play in the band	his driving	in the junkyard	Jack-of-all-trades
ED KWIATKOWSKI	modest women?	holding up parking meters	behind the 8 ball	quiet boy
HUGH LAFFERTY	everybody	deep bass voice	Pete's	a Lulu
CAROLYNNE LANE	you know who	her hair	here 'n' there	ideal wife
WILLARD LAPE	to take his time	his size	school	executive
ISABELLE LAW	Fords	driving	church	debutant
BOB LEDERMAN	cigars	"corny" jokes	hunting	furrier
"TITHEE" LENNON	sitting	thoughtfulness	with Ditty and Bill	dentist
ART LEONARD	football	bashfulness	Bowser's	woman killer
EMMETT LEONARD	painting	his signs	with his Dad	sign painter
CAROL LINGENFELTER	hiking	being thin	Westons Mills	housewife
JACKIE LISH	dates	dates	on a date	dated
HAROLD LONG	to get around	getting there	most places	there
DICK LORD	the Army	war record on Anzio Beachhead	driving the school bus	undertaker
FRANCES LOSKEY	nylons	neatness	busy	prima donna
BENNY LUFFARELLI	to be smart?	her holiness?	eating	physician
DON MALICK	birds	his drawings	in the woods	second Walt Disney
PAT MANLEY	to skate	being jovial	Market Basket	manager of A. & P.
HELEN MARTIN	missionaries	shyness	Homer Hill	Louie's wife
MARG MASON	A. M. C.	her complexion	at home	physical education teacher
JAMES MAYNARD	P. O. D.	playing his instrument	driving	musician
JOYCE McAULIFFE	Paul	her singing	with Audrey	chorus girl
THOMAS McCONNELL	fresh air	his ways	we don't know	never can tell
JOAN McBRIDE	men!	that "come-hither" look	with the Bona boys	quite the gal
BEN McCUE	history	reckless driving	with Bill	history teacher
CAROLYN McELFRESH	a good joke	inquisitiveness	asking questions	scatter brain
CLEO McGAVISK	Washington, D. C.	laughing	Fanny's	stenographer
JOHN McGAVISK	Olean	his walk	in our Alma Mater	educated
JOAN McHENRY	chocolate candy	tinyness	on the job	beautician
BARBARA McKAY	Marian	shyness	with Marian	housewife
ANGIE MELARO	music	his saxophone	with Cy	band leader
JAMES MESSER	airplanes	his models	flying planes	flyer
BOB MESSER	model airplanes	good naturedness	Rock City Road	aviator
GLADYS MOSHER	to be human	her cheerfulness	foolin' around	library assistant
DOT MURPHY	Bob	gabbing	ridin' around	the little woman
BONNIE MYERS	square-dancing	bus riding	Knapps Creek	history teacher
PETE MYTCHAK	electricity	being a good kid	Homer Hill	an admiral
CAROL NAPOLIONE	most everything	being shy	who knows	stenographer
CHARLIE NEFF	"Satchels"	his capacity	eating and ?	future John L. Lewis
AUDREY NICKEL	Jim	her friendliness	Pete's	Jim's wife

HOROSCOPE

Name	Likes	Noted For	Where Found	Probably Will Be
PROF. NORTON	Batavia	his voice	with Bob	senator
GERRY NYE	cheering	cheerleading	wolfing	deadbeat
FAITH OBERMILLER	Knapps Creek	sweetness	with her pals	college graduate
"MUMPS" ORSINI	to work	his corny jokes	Castle	head waiter
HANK PANUS	vacations	talking in study halls	Cozy corner	mayor of East Olean
EVA PASCUCCI	to cook	her salads	at Piccioli's	first class chef
PAT PATERSON	French	receiving letters	studying	teacher
BOB PAUGH	to play the violin	shyness	practicing	a concert violinist
JEAN PEACE	to be coy	loaning paper	with a gang	personal financier
BARB PETERSON	to attend school	kindness	here and there	some sort of teacher
PETE PETERSON	women	his curls	West end	movie star
BILL PHILLIPS	Fredonia	smallness	Bowser's	dean of Cornell
"BIG" LOU PICCIOLI	dancing	meatballs	behind the 8 ball	manager of Lou's Kitchen
LARRY POPE	Mary	dem shoulders	Weed-ing	all American
SALLY PRENTISS	music	cymbal crashes	knowing all	old maid
JOHN PRIMIKIRIS	studying	brains	here 'n' there	actor
CHUCK QUESTA	tennis	his overhand smash	Oakhill Park	tennis pro
MARY ANN QUINN	everybody	cooking	Irving St.	nurse
WALT RAJSKI	football	fast dancing	Fisher's	pro footballer
PAUL RANALLO	mathematical curves	loafing	Cozy corner	an unruly husband
RUTHIE RANDALL	opposite sex	subtle remarks	with Tithee and Ditty	married
JEAN REDDING	mathematics	her hair	on the dot	nurse
PAT REDDY	her freedom	her boys	roamin'	just another girl
JEAN RICE	to neglect work	her quaint disposition	where there's trouble	a great cashier
"MOE" RICHARDSON	everyone	loud shirts	Taylor's	delivery boy
DOUG ROGERS	making sodas	his looks	Welch's soda bar	America's greatest soda jerk
EARL ROGERS	Dorthea	his walk	walking	mechanic
DEMARIS ROOT	college boys	nice to be near	Pete's	blushin' bride
MILLY ST. CLAIR	to study	carrying books	on the bus	efficient secretary
JOREEN SANZO	Betty	being cute	driving around	gym teacher
JOAN SASKEN	cokes	personality	North end	important personage
BOB SCHAUMLEFFEL	everybody	his butterflies	on East State	a scientist
MARY SCHIFFLEY	to work	being cute	Connell St.	somebody's wife
"ARNIE" SCHNELL	posies	bashfulness	Portville	Potter in Dirt
PAT SCOTT	to gossip	her wavy hair	East end	someone's honey
JOHN SCROCCO	his teachers?	his car	fixing his car	an underrated mechanic
VIRGINIA SEAMON	most people	shyness	Boardmanville	how should we know
GERTIE SEWARD	to be playful	her big ideas	bummin' around	a weeping widow
"BARON" SHAW	sports	hard luck	Homer Hill	a Hugh Devore
JOHN SHEAHAN	horses	riding	West end	horse trainer
MARY SHEWAIRY	assemblies	being a cutup	letting off steam	ballerina
PAT SHIELDS	to gab	her clowning ways	traveling?	dietitian

HOROSCOPE

Name	Likes	Noted For	Where Found	Probably Will Be
AAD SIGMOND	French	accent	gym office	water boy for Notre Dame
FELICIA SIRIANNI	wolfing	dreamy look	Miss Herzog's office	somebody's mother
EDITH SKIVER	them all	being a jive hound	you tell us	home maker
CHARLIE SMITH	to skate	his defense (in basketball)	Boardmanville	Captain of Co. I.
C. SMUGORZEWSKI	physics	friendliness	Nord' end	scientist
DICK SNODGRASS	Albion	motor boat	anywhere	country gentleman
JEAN SNYDER	to play piano	singing	home	a Hazel Scott
PAT STILLITANO	to dance	figure	notions counter	never can tell
ARLENE STEVENS	finance	sweetness	with her husband-to-be	young bride
CHAS. STOMIEROSKI	nothing but the best	fiddling	almost anywhere	B. T. O.
CHERIE STURM	everyone	jovialty	around town	married
PAT STURM	Bradford	laugh	in her dungarees	famous lady wrestler
JOAN SULLIVAN	to talk	Pepsodent smile	gaddin' about	hubba hubba girl
NANCY SWANSON	the green hornet	smoking	Galanises	a vagabond
BEA SWEENEY	B.T.O.'s and L.T.O's	red hair and freckles	following Bill	?
BETTY TAYLOR	umm!	tinyness	all over	a leader
PAT TAYLOR	sports	being manly	gym	adviser for Mrs. Dunn
JIM THIERMAN	"Bessie" (his car)	speeding	Fowler's dairy	master mechanic
JOE THOMAS	to read	good nature	working	shoe repair man
AGGIE TIBBETTS	O. H. S.	Hubba Hubba	many places	"Deb"
CHARLIE TILLEY	history (past)	his height	feeding parking meters	big boy
AL VALLE	to stay away from school	vivacity	all around	man about town
VIOLA VAN CAMP	curls	high heels	with Mary	silent partner
DICK WARD	square dances	hunting	in the woods	future Frank Buck
GEORGE WATERS	hard work	luck	a dark corner	an unruly husband
BOB WATSON	good food	his aloofness	in the country	Jack of all trades
WIMP WEBER	baseball	his curves	with Joey	big leaguer
BONSEY WEED	peanut butter sandwiches	personality	Driscoll's	concert pianist
GERRY WEIGARTZ	'em big	gift of gab	home	chemist
BETTY WEIS	Joreen	good sportsmanship	with Lill	first woman President of United States
BOB WEIS	to play basketball	his red face	Chase-ing somebody	piano tuner
SKIP WELCH	Marcia	long eyelashes	Taylor's	you tell us
BETTY WELLMAN	her man	her walk	we don't know	swell gal
EMMA WESTLY	East Olean	quietness	on the East Olean bus	someone's wife
DAVE WHEELER	track	beautiful form	hurtling	Olympic hurtler
LARRY WHEELER	hunting	the one that got away	in the woods	big game hunter
NANCY WILLIAMS	to sing	in choir	everywhere	married
CAROL WILSON	sports	being good	gym	famous athlete
NORMA WILSON	school	her good disposition	in the office	a grand person
JACK WISNIEWSKI	girls	Fisher's	tumbling	professional tap dancer
BOB WITTER	to fool	cheerful disposition	in the Navy	arbitrator
ERNEST WRIGHT	music	debating	Room 107	slide trombonist

The Lowest Price, That's All!

Don't worry too much about Mr. Lowest Price — his proposition glitters only at first glance. Buyers of printing seldom are fooled by him more than once. He spikes his own game with the delivery of the job— in fact, he gives the show away with the very first proof . . . Remember: the salesman who sells brains and craftsmanship, who can create good selling ideas and put them on paper, has no competition from the out-and-out price cutter.

THE EMBLEM OF QUALITY

THIS BOOK IS A PRODUCT OF THE

TIMES HERALD
JOB PRINTING DEPARTMENT

PHONE 3121

PRINTERS OF THE BETTER KIND AT NO EXTRA COST

ADVERTISERS

THE Class of 1947 extends its thanks to you, the advertisers, for your help and cooperation in making this book a success. May each and every one of you realize full value for your advertising throughout the coming year.

Congratulations and Best Wishes for Success and Prosperity to the Members of the 1947 Graduating Class.

DAILEY MILLS, Inc.

Olean, New York

Manufacturers of

DOUBLE DIAMOND FEEDS

LIKE GOOD BREAD?

TASTE OUR

LARGE

Luxury

LOAF

A *Bamby* Product of

RHODES BAKERIES, INC.

Olean, N. Y.

CLARK Bros. Co., Inc.

Takes Advantage of

This Opportunity

To Wish

The Class of 1947

Both Individually

and

Collectively

Every Success

NOW — *it's a Greater* EWING'S

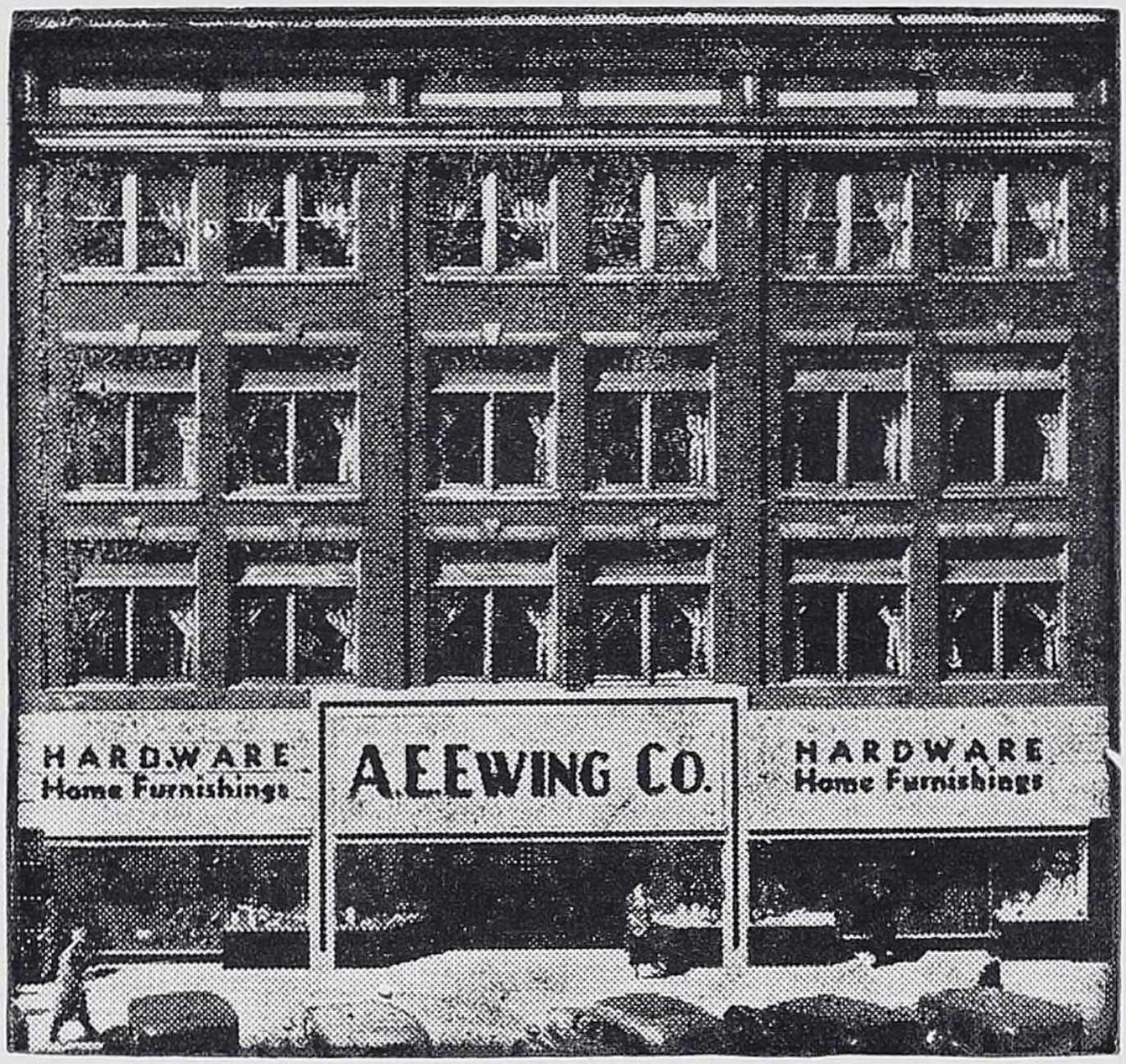

Olean's Hardware-Department Store

NOW COMPLETELY MODERNIZED
TO SERVE YOU BETTER

"49 YEARS OF PROGRESS"

A. E. Ewing Co.

Best Wishes
To The
Class Of 1947

■

HENRY'S
PRINT SHOP

311 West State Street Olean, N. Y.

HENRY ZOGHIBE, Prop. — CALL 5474

For All Kinds of Quality Printing

Best of Luck to the Class of '47

For A Happy And Successful Future

★

I. W. MILLER & SON

"THE COAL MAN OF COLEMAN STREET"

336 COLEMAN STREET

Phone 4171 Olean, N. Y.

DEE'S

for DIAMONDS

• OLEAN'S LEADING JEWELERS •

★

PHONE 3567

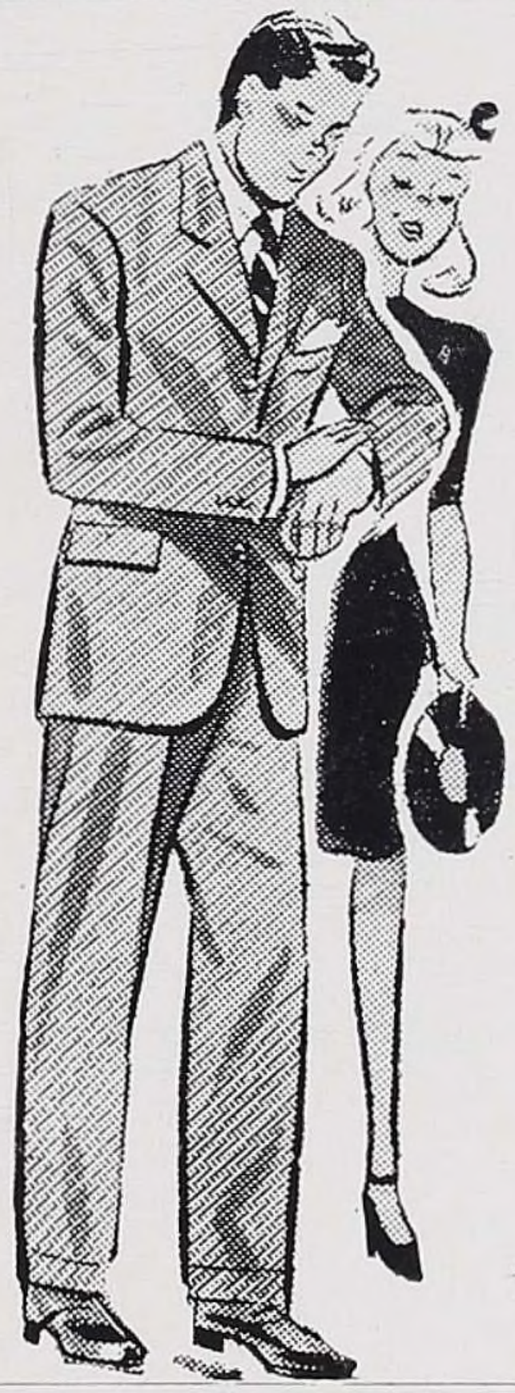

TALK ABOUT CREAMY!

Look at These

New Student's Suits

If you want to see something smooth in suits, fellows, come in and try on the season's smartest styles. They've really got what it takes to help a fellow make the grade.

DAVIS
CLOTHING COMPANY
154 N. UNION OLEAN, N.Y.

A Purchase From The Following Auto Dealers
Is Your Guarantee of a Square Deal

OLEAN AUTO DEALERS ASSOCIATION

MEMBERS

•

ABBOTT MACHINE CO.
HAMMOND MOTOR SALES
FORNESS GARAGE
HASELOFF MOTORS
MARRA BROTHERS
MURRAY - PAGE, INC.
SIRIANNA MOTOR SALES
SLAWSON AND SONS
VINCENT - WILDAY CORP.
WHITMAN - JESSON, INC.
MAZZA MOTORS, INC.
STEWART MOTORS, INC.
KAYES MTOR SALES, Portville, N. Y.

Best Wishes to graduates of Olean High School from the Faculty and Students of St. Bonaventure College

DOLLAR DIPLOMACY

When you graduate from school you don't expect exactly to conquer the world, but you certainly would like to put yourself "on the map" somewhere. ¶May we give you a tip? "Dollar diplomacy" will help you a lot. Also, there are no diplomats so forceful and astute as dollars you have earned yourself. ¶When you go out on the "firing line" of life money will be munitions. Most of it, of course, you will have to earn after you graduate, but if you learn something now about handling money with tact and thrift, it will be of the utmost help to you later.

The First National Bank of Olean

OLEAN, NEW YORK

MEMBER FEDERAL RESERVE SYSTEM

MEMBER FEDERAL DEPOSIT INSURANCE CORPORATION

OLEAN Y. M. C. A.

How About You?

The Y.M.C. A. has many people in its membership. We would be glad to welcome you, too. The cost is quite low; the program of activities quite varied. ¶Why not think of your Y.M.C.A. as your club?

TO THE CLASS OF 1947:

Success in the world of today demands the best of preparation on the part of those young men and women who are about to take their places as members of a competitive society. Second only to good character is intellectual equipment.

The future of the world and the personal success and happiness of its membership will not be determined by the extent and strength of its armed might but rather will its course be chartered and its future made secure by the character and the intellectual discipline of its people.

To you, the graduates of 1946, the leaders of tomorrow, congratulations and best wishes. In this great democracy each shall write his own history. May your hand be steady, your purposes noble, and your mind clear.

Market Basket

Stores

Congratulations and Best Wishes
TO THE CLASS OF 1947

Messer Oil Corporation

CLIFFORD E. CARPENTER

●

Life Insurance

And Annuities

●

402 First National Bank Building

Olean, New York

Use Gas For The Four Big

Jobs In Your Home

COOKING — REFRIGERATION

WATER HEATING — HOUSE HEATING

●

PRODUCERS GAS CO.

ANDREWS ADVERTISING CO.

Olean, N. Y.

TERRY'S KOZY KORNER

Extends Congratulations to

The Class of 1947

TERRY DONAHUE

L-C-S

Plumbing & Heating Contractors

305 West State Street

Olean, N. Y.

From a Friend

LOU'S PASTRY SHOPPE

Quality Baked Goods

Specializing In

DECORATED CAKES

Phone 4225

253 N. Union St. Olean, N. Y.

THATCHER GLASS

Manufacturing Company, Inc.

KRONMILLER & HOPKINS

Ammunition — Repair Shop

Sporting Goods — Bicycles — Guns

Fishing Tackle — Boats — Boating Equipment

Tennis Racquets and Restringing — Archery Supplies

•

461 North Union Street — Phone 6986

OLEAN, N. Y.

A

Friend

Congratulations Class of 1947

Our Very Best Wishes

For Your Future

SIBLEY - ALMY CO., Inc.

GOLDEN CUP COFFEE

Every Sip An Inspiration

"ROASTED FRESH EVERY DAY IN OLEAN"

EADE'S CORNER STORE

•

Quality Grocers

Fruits, Meats, Magazines

and Novelties

We Specialize in Imported Olive Oil, Cheeses and Delicatessens

405 N. Union St. Open Evenings

PALMQUIST'S
Jewelers

•

Jewelry of the Better Kind

•

172 N. Union Opp. Exchange Bank

KING'S
GREENHOUSES
Growers of
QUALITY FLOWERS
Phone 4077
OLEAN, N. Y.
EAST STATE STREET

BEST WISHES
RED'S and TRUDY'S
Restaurant
PORTVILLE, N. Y.

BEST WISHES
TO THE
CLASS OF '47
OLEAN TILE COMPANY

BURD BROS.
LUMBER & BUILDERS' SUPPLIES
1030 East State Street
OLEAN, NEW YORK
Telephone 3213

WHDL

An Affiliate of the

American Broadcasting Co.

1450 ON YOUR DIAL

Compliments

of the

Eade Theater

Town & Country

FROSTED FOOD LOCKER COMPANY

310 North Barry Street

Olean, New York

TELEPHONE 5426 — D. C. MERITHEW, Pres.

SNOW WHITE
Laundry and Cleaning Co.

All Kinds of Laundry Work

●

Including Rugs and Curtains
"Only Pure Soft Water Used"

●

OLEAN, N. Y.

Best Wishes

•

CARLEY HEATER CO.

INCORPORATED

PHONE 5600

PRESCRIPTIONS

Called For And Delivered

at

NORTON'S PHARMACY

The "Rexall Store"

PEERLESS

Dry Cleaners

•

Congratulations

To The

Class of 1947

•

819 E. State St. Phone 6171

ROBBINS & CLARK

Quality Wall Papers

Lowe Bros. Paints

Gifts — Lighting Fixtures

Expert Workmanship

649 E. STATE PHONE 3363

CONGRATULATIONS

MATSON'S

Furniture and Appliances

•

510 - 516 N. First St. Phone 3132

Olean, N. Y.

Congratulations to the
Class of '47

•

T. A. GUSTAFSON
Mayor

Willard Music House
"The Old Reliable"
BALDWIN PIANOS
RECORDS
SHEET MUSIC OF ALL KINDS

DR. VICTOR M. FAIRCHILD
DENTIST

•

First National Bank Building
Phone 6923 Olean, N. Y.

Congratulations
LANG'S
HARDWARE and FURNITURE

Congratulations and Best Wishes to the 1947 Graduating Class

WHEN YOU, CLASS OF '47, CONSIDER A BANKING CONNECTION, PLAN ON TALKING WITH THIS FRIENDLY, OLD BANK.

The Exchange National Bank Of Olean
ESTABLISHED 1870
MEMBER FEDERAL DEPOSIT INSURANCE CORPORATION

OLEAN COUCH COMPANY

★

COMPLETE
HOME FURNISHINGS

★

409 West State Street
OLEAN, NEW YORK

It's our pleasure to serve you
a meal or a sandwich.

STATE DINER

417 West State St.
24 HOUR SERVICE

Tony **SALVAN** *& Son*

Olean's Oldest

Stop Us Anywhere
Quick Service

Olean, N. Y.

Phone 5016

SPECIALISTS IN
SILK FABRICS

ALTERATIONS

DRY CLEANERS and DYERS

WE OPERATE OUR OWN PLANT

Established 1908

143½ North Union Street

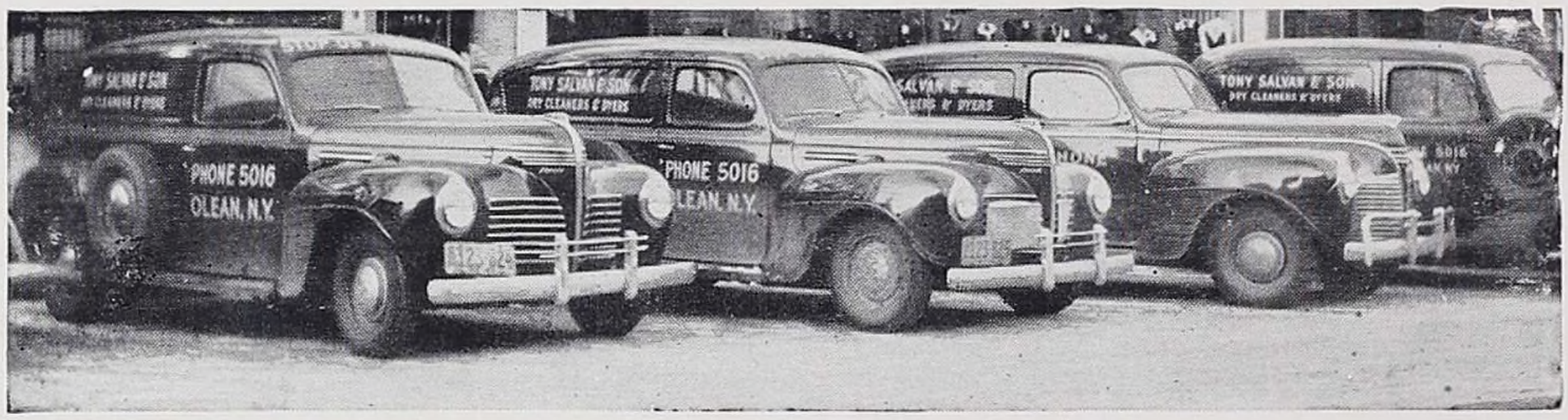

- EASY CREDIT TERMS
- FREE DELIVERY

The Home of Fine Furniture

Electric Appliances

Floor Coverings — Radios, Etc.

Olean **HOUSEHOLD**
FURNISHING CO.
406-8 W. STATE ST. PHONE 5174

Best Wishes

From

The Van der Horst Corporation

Olean, New York

Congratulations
from

FREEBORN

EQUIPMENT CO., INC.

To The Class Of

'47

DYE'S SERVICE STATION

•

Cor. N. Union & Main Streets

CREIGHTON S. ANDREWS

Counsellor At Law

OLEAN, NEW YORK

JEAN'S BEAUTY SHOP

•

Congratulations
to the Class
of '47

111 North First Street

Olean, New York

HUNTER AGENCY

Charles Hunter

115½ N. Union St. Phone 3624

GENERAL
- Accident
- Fire

INSURANCE
- Life
- Casualty

Quality and Service
At a Standard Price

COMPLIMENTS

Bluebird

COACH LINES

AND

Bluebird

CAB COMPANY

•

112 N. Barry St. Olean, N. Y.

ZIPPO

The Lighter That Made The World Lighter Conscious

•

ZIPPO MANUFACTURING CO.

Bradford, Penna.

Chiavetta Bros.

Farm Machinery & Hardware

PHONE 3995 410 N. UNION ST.

OLEAN, N. Y.

"Everything
For The Office"

Business Machines
and
Equipment Co.

SALES-REMINGTON RAND-SERVICE

SCHOOL SUPPLIES

245 N. Union St.
Next to Office

Best Wishes to Class of '47 from

GALANIS SANDWICH SHOP

Compliments of

BANFIELD'S KENDALL SERVICE

GIBBLIN DAIRY

207 FULTON STREET

BEST IN MILK AND CREAM

"That Freedom Shall Not Perish From The Earth" —A. Lincoln

G. Willard Electric

229 N. Union

OLEAN, N. Y.

When Your Eyes Need Attention

Consult an Oculist

•

Donald A. MacDuffie

OCULIST

407 East State Street

Olean, N. Y.

COMPLIMENTS OF

Crest Metal Products, Inc.

Precision Metal Work

Compliments to the
Class of '47

•

L'Alcove Castle
Restaurants

Knowledge
is what
we should
strive for.

•

Harry F. Halwig

DON ADAMS

Automotive Parts

•

W. State at Fifth Olean, N. Y.

PHONE — OLEAN 4800

Life, Health, Accident
and Group Insurance

•

EARL B. McELFRESH

Best Wishes to
the Graduates

•

EATON'S DAIRY
Olean, N. Y.

Men & Boys
Clothing
featuring Campus
Togs for Preps

•

CARNAHAN'S
in
OLEAN

FOX & STEVENS

QUALITY JEWELERS

■

Masonic Temple Phone 3952

OLEAN, N.Y.

CONGRATULATIONS
FROM

ABRAMS BROS.

WALLPAPER — PAINTS
and
ARTISTS SUPPLIES

•

DUKE of OLEAN
Phone 7534

BEST WISHES

•

OLEAN HOUSE
Coffee Shop

BEST WISHES
TO CLASS OF 1947

Lisbeth
"DISTINCTIVE APPAREL"

262 NORTH UNION STREET
OLEAN, NEW YORK

BEST WISHES
TO THE
CLASS OF '47

★

The Kinter Co
OLEAN N.Y.

Otto Miller
& Son

JEWELERS

•

Established 1865

•

"OLEAN'S FINEST STORE"

F. H. OAKLEAF CO.

•

QUALITY IN
SCHOOL SUPPLIES

BEST WISHES
TO THE
CLASS OF '47

•

QUESTA'S CONFECTIONERY

GAVIN - McCARTHY

111 North Union Street

JOHN ASH

TAILOR AND DRY CLEANING

•

Phone 3426

316 West State Street

Olean, N. Y.

DAHAR SHOE SHOP

•

FOR NEW SHOES

AND

REPAIRING

BEST WISHES TO THE CLASS OF '47

★

OPPENHEIM'S FOR FLOWERS OLEAN, N. Y.

HARRIS GROCERY

"OLEAN'S DISTINCTIVE FOOD STORE"

•

Good Food Means Good Health

MEATS — GROCERIES — FRUITS

VEGETABLES — BEVERAGES

FROZEN FOODS

•

308 W. State St. Olean, N. Y.

HOME MADE CANDIES
SODAS, SUNDAES
AND SANDWICHES

DIMITRI'S CONFECTIONERY

326 West State Street

ADAMS SPORTING GOODS

ATHLETIC UNIFORMS & SUPPLIES
ARCHERY SUPPLIES
307 West State
Phone 7912 Olean, New York

You'll Find A Treasure Of Famous Brands Here

Names you know, labels you trust . . . truly good as gold! For each is a mark of quality, or sign of workmanship and skill, and each is symbolic of the extra value you receive when you chart your course to Bradner's.

Bradner's

BEST WISHES
TO THE
CLASS OF '47

Hydrox DAIRY INC

GIBSON'S KENDALL SERVICE

Corner of Third and State
Olean, N. Y.

CONGRATULATIONS FROM
Lockwood's
CLEANERS

313 West State Street
Olean, N. Y.

COMPLIMENTS OF

KEYSTONE GAS CO.

OH HI Students

•

OELKRUE'S BARBER SHOP

Cor. State and 2nd Sts.

•

COMPLIMENTS OF

FRANK'S PHARMACY

•

•

COMPLIMENTS OF

OLEAN UNIT PARTS, Inc.

•

Young Men's
Clothes

•

Kamler Bros.

Corner State and Second Streets
Olean, N. Y.

CONGRATULATIONS

AND BEST WISHES

304 W. State St.

A

Friend

ROWE & PEARSON

QUALITY GROCERS

TELEPHONE 6630

Corner Fourth & State

CONGRATULATIONS

Bee Hive Groceries

Cor. Third & W. State

Phone 6015 G. J. Gabriel

STUDENTS AND TEACHERS!

A good place to meet your friends

and enjoy a meal or lunch.

•

LINCOLN DINER

Open Day and Nite

Both, Branch & Hendrix, Inc.

•

Insurance

•

First National Bank Building

The Olean Pharmacy

HARRY M. BRYANT

133 North Union St. Olean, N. Y.

Coke stop

BRADFORD
COCA-COLA
BOTTLING
COMPANY

BOTTLED UNDER AUTHORITY OF THE COCA-COLA COMPANY BY

HAROLD T. CHESBRO

TAX CONSULTANT

First National Bank Building

OLEAN, NEW YORK

BROWN'S BOOT SHOP

OLEAN'S MOST COMPLETE

SHOE STORE

Next to Ewing's in Olean

BEST WISHES

Sheret's Jewelry

113 North Union St.

F. R. BROTHERS & CO.

•

Olean's Better Drug Store
Since 1898

•

Photographic Headquarters
OLEAN, N. Y.

Best Wishes to the Class of 1947

•

OLEAN TRUST COMPANY

•

Member Federal Reserve System

Member Fed. Deposit Ins. Corp.

W. H. MANDEVILLE CO.

Established 1860

INSURANCE
FOR EVERY RISK

Olean, N. Y. — Port Allegany, Pa.

STYLE·QUALITY·PRICE

N.L.Kaplan

ONE OF
"AMERICA'S LARGEST FURRIERS"

124 N. UNION ST. OLEAN, N.Y.

BEGGS

JEWELERS

FAMOUS FOR DIAMONDS

166 N. Union St.

BEST WISHES OF

IDEAL CLEANERS

Dry Cleaning and Tailoring Shop

Phone 7387 254 N. Union

BEST WISHES FROM

CRADDUCK GROCERY

258 N. Union Street

Congratulations
Class of 1947

JOHNSON'S PASTRY SHOP

Congratulations

LESTER SHOE CO.

228 - 230 N. Union Street

PHONE 6263

The

Liberty

Company

Extends Its
Heartiest Wishes
to you of '47

CONGRATULATIONS TO
CLASS OF '47

GLEN-RAY PHOTO STUDIO

122 W. State Olean, N. Y.

For Fine Clothes

Shop at

Lucie's

OLEAN, N. Y.

CONGRATULATIONS TO THE CLASS OF 1947

UNGER'S CAKE SHOP

•

118 W. State St. Phone 4973

NU-WAY CLEANERS AND DYERS

•

219½ North Union Street

PHONE 3000

Best Wishes Class of 1947

LAYTON'S GREENHOUSES

and

Layton's Florist Gift Shop

BUY YOUR FORMALS AT

Kathleen Shop

•

108 W. State St. Olean, N. Y.

JOSEPH M. SEGALL, Inc.

206½ W. State St. Phone 6040

•

COATS ■ SUITS ■ DRESSES

GOWNS ■ BLOUSES

DUFFY'S NOVELTY STORE

•

School Supplies

Fountain Service

Candies Tobacco

SCHRYVER'S
Super Service Station

GEORGE P. SCHRYVER, Prop.

SINCLAIR PRODUCTS

GOODYEAR TIRES

Cor. Fourth & W. State Sts.
Phone 3991

Quality Meats

Poultry Fish

•

PEOPLE'S MARKET

318 West State St.
Olean, New York

Phone 8050

Gelder & Son

Custom Clothes Shop

218 West State Olean, N. Y.

GREENE'S JUNIOR DEPARTMENT **STORES**

•

OPEN EVENINGS

•

1216 W. State St. OLEAN

66 Main St. ALLEGANY

Congratulations and Best Wishes Class of 1947

Charles F. Schott Company

MAYER MARKET

417 N. Union St.

•

MEATS — FISH — POULTRY

"SEND THE GIRLS IN"

CYRIL NEWMAN BEAUTY SHOP

112½ West State

FRIENDLY SOCONY SERVICE

BAKER BROTHERS SERVICE

TIRES BATTERIES
LUBRICATION ACCESSORIES

Cor. 1st & State Olean, N. Y.

Home Dairy Cafeteria and Bakery

117 North Union St.

OLEAN, N. Y.

JOHN B. KING

•

U. S. TIRES and BATTERIES

•

201 W. State Street

Congratulations And Best Wishes

•

Kyser-Lee Garage

Heenan Funeral Home

Incorporated

401 East State Street

WM. E. HEENAN, Licensed Manager

Phone 5252

Olean, N. Y.

CONGRATULATIONS to CLASS OF 1947

•

Lannen's

STANDARD LINEN SUPPLY CO.

•

1010 West State Street

Phone 6268

CONGRATULATIONS

to the

CLASS OF 1947

CARTER'S MARKET

618 W. State — Phone 3278

McGRAW'S DANDY DINER

For Fine Food — Chicken — Steak — Fish

Open 7 Days A Week

602 W. State — Phone 7031

BURNETT'S

Watchmaker and Jeweler

706 W. State Street

Olean, N. Y.

BEST WISHES

to the

CLASS OF '47

R. J. COLLINS

WAGNER - FOWLER
Hardware Co., Incorporated

STOVES — PAINTS — GLASS

SPORTING GOODS, Etc.

512 West State Street

Phone 6918 — Olean, N. Y.

FOR REAL SATISFACTION

From your Footwear make
Hannifan's your byword

The remembrance of quality remains
long after the price is forgotten

Hannifan & Co.

147 N. Union St. — Dial 6367

PENN ELECTRIC
SUPPLY COMPANY

Congratulations to the
Class of 1947

214 W. State Street
Olean, New York

CHARACTER is found in our art work, printing plates and in everything we do—and you'll find it good.

MORSE ENGRAVING CO.

Artists, Engravers, Printing Plate Makers

JAMESTOWN, N. Y.

Best of Wishes
"Lois"

Best Wishes
J. Lou